APPLETON POST-CRESCENT

VOL. LV No. 65 | 30 Pages—Sections A, B | APPLETON-NEENAH-MENASHA, WIS., SATURDAY, DECEMBER 24, 1960 | ASSOCIATED PRESS WIRE SERVICE | Price Eight Cents

Christmas Eve Festivities, Services Throughout World

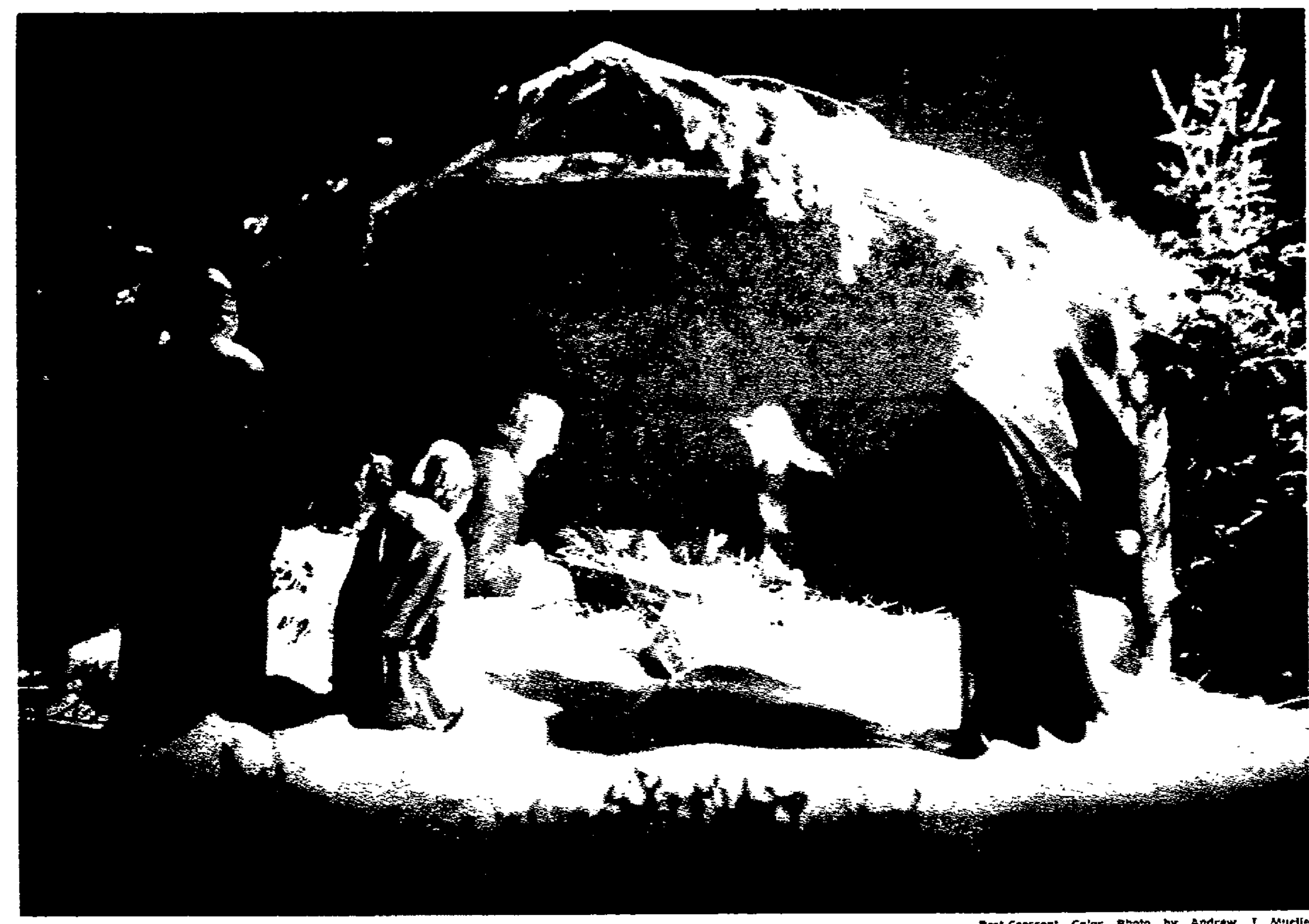

Post-Crescent Color Photo by Andrew J. Mueller

"And the Shepherds Came with haste, and found Mary, and Joseph, and the Babe lying in a manager. And when they had seen it, they made known abroad the saying which was told them concerning this child." Near St. Joseph Church, a model of the stable scene reminds those who may have been swept into the tinseled and traffic jammed mood of December that Christmas really was originated to tell the simple, miraculous story of the birth of Jesus in Bethlehem nearly 2,000 years ago.

New African Nations Join Observance

BY THE ASSOCIATED PRESS

Festive parties and religious observance marked Christmas Eve from the newest nations of Africa to Europe, America and Asia.

African carol singers in flowered costumes paraded the streets of Lagos, Nigeria, in 91-degree temperatures and 90-degree humidity, celebrating their first Christmas Eve as an independent nation. Churches were expected to be crowded for the traditional services in all except the Moslem north. Stores sold gifts and Christmas puddings.

Near-zero temperatures, laced with blizzards, gripped the Northeastern United States from the Upper Mississippi Valley to the seaboard.

Ike Lights Tree

President Eisenhower, lighting the nation's Christmas tree in Washington Friday night, expressed gratefulness "for all the material comforts with which we have been blessed." But he urged the nation to look seriously at its imperfections — racial prejudices and apathy toward violations of law and standards of public and private integrity.

Pilgrims from far corners of the world in unprecedented numbers made the devout trek to the manger scene in Bethlehem. About 3,000 of them passed through Jerusalem's Mandelbaum Gate and the no man's land between Israel and Jordan.

As usual, the Christmas season was one of many contrasts.

Famine for Refugees

Most European countries closed out one of the most prosperous Christmas sprees in history. Britain reported Christmas spending up 25 per cent over last year. Shopkeepers in Italy said they were running out of sable, mink and chinchilla. Paris night club reservations were sold out. Record British poultry sales for the Christmas dinner totaled $50 million.

But in the Congo, the head of the U. N. mission, Rajeshwar Dayal of India, planned to spend

Turn to Page 3, Col. 3

Tanker Survivors Return Home to Celebrate Holidays

Chief Engineer Still Aboard Stern to Guard Salvage Rights

NORFOLK, Va. (AP)—Twenty-eight surviving crewmen from the storm-wrecked tanker Pine Ridge were at home with their loved ones today or on their way.

Only chief engineer John Richart, the 29th survivor, faced a not-so-merry Christmas as he remained aboard the stern section of the broken vessel at sea.

Seven of the Pine Ridge's crew were lost when the ship broke in two Wednesday night in heavy seas 100 miles east of Cape Hatteras. The other crewmen—except Richart — arrived here Friday aboard a destroyer.

48-Hour Towing Job

On the stern section with Richart were four crewmen from the commercial tug Curb, which is towing the stern to Newport News, Va. Another tug, the Lamberts Point, and the Coast Guard cutter Cherokee remained alongside. The towing job is expected to take about 48 hours.

The coast guard today placed the location of the hulk and the tugs at 150 miles southeast of the Virginia capes, making about 4 knots. It's estimated the vessels will arrive inside the capes about 4 p.m. tomorrow.

The Coast Guard said it knows of no special provisions being put aboard the stern section to help the five men celebrate Christmas. But the Pine Ridge's galley is part of what's left of the ship.

Richart, 36, of Wilmington, Del., by sticking to his ship is protecting the salvage rights of the owners, Paco Tankers Inc. and the Keystone Shipping Co. of Philadelphia. A vessel abandoned on the high seas becomes the prize of the first to board her.

Survivors Critical

Some of the surviving seamen have made some bitter comments concerning the Pine Ridge's seaworthiness.

James C. Lewis of Winston-Salem, N. C., and I.H. Hulsey, of Corpus Christi, Tex., applied such terms as "rust bucket" and "unseaworthy" to the tanker. Robert Gill of Monterey, Mexico, said the Pine Ridge had cracked her port side on a previous voyage and had been patched up with concrete.

A formal inquiry, beginning in Norfolk next Wednesday, will establish whether the wreck was due to any fault of the ship.

At Wilmington, Del., Friday a U.S. Dist. Court ruled that claims against the owners of the Pine Ridge must be filed by April 24.

Judge Caleb R. Layton 3rd said that all persons suffering injury or loss as a result of the disaster must submit proof of their claims on or before this date.

The ruling was made after the tanker owners petitioned the court to exonerate them from liability or to limit their liability to $225,000. This is the value the owners place on the still-floating stern.

2 Menasha Men Killed by Cars

John Dickerman Hit Friday, Roy Resch Dies of Injuries

A Menasha man died Friday when hit by a car while crossing the road near his home and another Menasha man has succumbed to injuries received in a Milwaukee auto crash Dec. 11. Their deaths raised the state road death toll to 838, compared with 809 on this date a year ago.

Dead are John Dickermann, 70, route 1, Menasha, and Roy F. Resch, 49, Tayco St., Menasha.

Dickermann was killed about 5:05 p. m. when he was struck by a car driven by Jerry W. Arndt, 28, route 2, Hilbert, as Dickermann walked across Highway 10-114 just east of the Waverly intersection.

Resch died of injuries suffered Dec. 11 when his auto left a suburban Milwaukee street and struck a tree.

Saw Dog in Road

On the national scene at 10 a.m. today, there were 89 traffic deaths, 11 fires, miscellaneous for a total of 100 since the Christmas holiday began at 6 p. m. Friday.

Dickermann was pronounced dead on arrival at Theda Clark Hospital. Calumet County Coroner Leroy Hughes said a broken neck was the cause of death.

Arndt told Calumet County patrolmen who investigated the accident he was traveling east at about 40 miles an hour and saw Dickermann's dog dash across the highway. He did not see the pedestrian following, he said.

Dickermann was leaving a tavern and walking across the road to

Turn to Page 3, Col. 6

TODAY'S INDEX

Church Notes	A 2
Comics	B 6
Editorials	A 6
Entertainment	A 7
House	A13
Kaukauna	A 2
Obituaries	B11
Sports	A12
Women's Section	A14
Weather Map	B11

2 Dead, 5 Injured as Blast Wrecks Cafe, Levels Building

BOSTON (AP) — A fiery explosion wrecked a cafe and leveled an adjoining three-story brick building today.

Two hours later the official toll stood at two dead and five injured.

An unconfirmed report had said earlier the death toll might reach seven.

Five persons were taken to hospitals. One of these, the cafe owner, died shortly afterward.

Second Explosion?

The cafe is located near City Square in the Charlestown section of Boston. It had been open for about a half-hour when the first blast occurred.

Witnesses said there was a second explosion which tore down the brick building occupied by the Purity Sugar Cone Co.

Atwood White, who runs a store across the street, said his father heard police say seven persons were killed.

Firemen began pulling apart the debris while the ruins were still smoldering to see if there were any bodies in the rubble.

Scene of the blast is near the

Turn to Page 3, Col. 2

4 Injured by Bomb Blast in New Mexico

RUIDOSO, N.M. (AP) — Four Capitan High School students were hospitalized here Saturday when a homemade bomb exploded as they were placing it on a state road bridge Friday.

Steve Bonnell, 16, was in serious condition at Ruidoso General Hospital. He lost both hands and had a plate inserted in an injured leg.

The other three youths were listed in satisfactory condition.

State Police Sgt. Bill Kruse said the youths were attempting to place the bomb on a bridge two miles south of Capitan on State Road 48.

Another bomb was placed on State Road 48 bridge 2½ miles north of Capitan, Kruse said the bombs were fashioned from two sticks of dynamite, alarm clocks and flashlight batteries. The bombs were set to go off at 10 p.m.

Also injured in the explosion were Carl Button, 16, and Mary Ann McKnight. Both suffered shock and had numerous pieces of metal and debris embedded in their faces and bodies.

Chamber Requests New Port Study

Seek Reconsideration of Action by Winnebago Board

NEENAH — Reconsideration of its action against a joint airport with Outagamie County and appointment of a study committee free of bias and with diverse geographical distribution of the Winnebago County Board was asked today by the Neenah-Menasha Chamber of Commerce in a report entitled "A Statement to the Taxpayers of Winnebago County Relating to the Oshkosh Airport."

The report reviews what already has transpired on the joint airport idea and says the Outagamie County proposal will expire unless further action is taken.

The chamber of commerce paper sets forth seven conclusions. These are:

1. It is the duty of the members of the Winnebago County Board, as the elected representatives of the citizens of the county, to make major appropriations only after mature consideration of all aspects of the problem.

2. This obligation is a continuing one, and if the situation changes materially, or new in-

Turn to Page B1, Col. 3

Dozen Hurt as Train Hits Bus

ST. JOHNS, Nfld. (AP) —A Canadian National Railways train rammed a suburban bus filled with Christmas shoppers at a crossing here today and officials said it was a miracle nobody was killed. They reported 12 persons, including the bus driver, were injured.

Airliner Spins Off Runway; 107 Aboard Unhurt

LONDON (AP) —A Boeing 707 jet airliner carrying 107 persons spun off a runway into muddy grassland today after touching down at London airport from Chicago.

The 95 passengers and 12 crew members escaped unhurt.

The giant plane owned by British Overseas Airways Corp., was badly damaged. Passengers escaped by sliding down emergency chutes on the port side.

"The port undercarriage seemed to buckle when the plane was about halfway along the runway," one witness said.

"It slewed around in a terrific cloud of dust.

"The wing collapsed. Then the plane ran off the runway and its wing was bogged down in the mud."

The Boeing had come from Chicago via Detroit, Montreal and Prestwick Airport in Scotland.

[illegible] had shape. One wing was a tangled mass of metal and [illegible] undercarriage was [illegible].

The [illegible] under [illegible] were [illegible] around by [illegible]. One twisted out its [illegible].

[illegible] hundreds of [illegible] examined [illegible].

Santa May Still be Able to Use Sleigh

Wisconsin— [illegible]

Appleton — [illegible] High [illegible] Low [illegible] Temperature [illegible] a.m. today 20. Barometer reading 30.28 inches, with wind from west at one mile an hour.

Sun sets at 4:19 p.m., rises Sunday at 7:28 a.m.; moon sets Sunday at 12:01 a.m.

Post Crescent Photo by Frank Waltman

Next to the All Important Santa Claus himself, the postman is the busiest and most popular gentleman at Christmas time. But, while jolly Mr. S. is just preparing for his speedy North Pole-to-Earth run tonight, Postman Gerhard Vogt relaxes after a busy day in front of his fireplace at his home, 301 E. Marquette St. The rush is over for another year and so, with shoes off, his dog snuggled close, he takes a well-earned rest. Perhaps he's dreaming of what old Santa is bringing him tonight.

Pilgrims Crowd Bethlehem

Inns Filled as Visitors Come to Worship at Christ's Birthplace

BETHLEHEM (AP) — [illegible] of [illegible] from America [illegible] to Bethlehem [illegible] Christmas [illegible] where Christ was born.

Like years ago there wasn't a [illegible] vacant room in any [illegible] record number of visitors stream[ing] into bustling Bethlehem — [illegible] tourists, soldiers, shepherds, diplomats, priests and [illegible].

Arabs Included

All came to witness the pomp and pomp which mark the retelling here of the story of the Nativity.

Travelers filled all the hotels in nearby Jerusalem and spread out into Ramallah and Jericho. They overflowed into convents, monasteries and private homes.

The influx was quickened by the arrival of 2,532 Christian Arabs who crossed the forbidden border from Israel yesterday. Each year Israel and Jordan — though technically still at war — agree to let Israel Arabs through Jerusalem's Mandelbaum gate to visit relatives and to worship at the holy places.

[illegible] Bethlehem [illegible] the Christmas [illegible] In Manger Square [illegible] the massive Church of the Nativity [illegible] the municipal pine tree was decorated with a three-foot star, cotton balls and colored lights. From one limb hung an orange sign proclaiming "Merry Christmas, Gloria."

The sun shone with early winter warmth on tourists, taxi drivers, guides, postcard hawkers, Jordan legionaires and Arab men of the desert.

Church of Nativity

[illegible] Church of Nativity [illegible]

There will be [illegible] in the afternoon and evening. In the early hours of Christmas morning in the grotto —the center of it all—the patriarch will place a silver icon of the Christ child on a 14-point silver star, re-enacting once again the Nativity. The star marks the spot accepted by Christianity as the place where Christ was born.

NewspaperARCHIVE.com

TEA Insurance Loss Noted in Sick Benefits

Quarterly Report Indicates $4,613 Lost in 9 Months

KAUKAUNA — A sizable loss in the sick benefit portion of the Thilmany Employes Association insurance program was noted on the third quarter report released recently.

Total sick benefits paid out to employes during the first nine months of the year amounted to $20,916 for the same period, making a loss of $4,613.

The company pays 65 per cent of all premiums and employes 35 per cent. The report indicated the greatest portion of the loss $2,394 occurred during the first quarter when a greater number of employes received benefits. Sick benefit premiums were increased from 26 cents to 30 cents per unit the first of September, indicates the report.

Further Statistics

The dental - optical benefit program showed a loss of $876.55 during the 9-month period. Total premiums were $10,243.80 with employes receiving a total of $11,203.75 in benefits.

The loss ratio of hospitalization and surgical insurance during the first three quarters was more favorable than the past two years, according to the report. Total premiums for the period were $137,501.13 with $110,700.81 paid out in benefits.

The report also indicated, at the end of September there was $10,495,400 of life insurance in force, including that of pensioners. Insurance rate credit for the 1959-60 insurance year amounted to $12,465.25.

Winners Named In Park School Basketball Loop

KAUKAUNA — The Tigers recorded a 25-19 win over the Bulldogs and the Beavers edged the Bears 16-13 to remain tied for first place in the Park School Boys' Cage League with a 2-0 mark.

The third game saw the Rams down the Trojans 32-18. The Bears and Rams have 1-1 marks while the Trojans and Bulldogs have 0-2 records.

High scorers for the week were Joe Pieters with 16 points. Pat Kavanaugh with 14. Mike Hoopman with 10, John Roberts with nine and Roland Robach and John Jansen with eight.

Today's Chuckle

Love is oceans of emotions surrounded by expanses of expenses. (Copr. 1960)

Appleton Post-Crescent

Published daily except Sunday by The Post Publishing Co., 306 W. Washington Street, Appleton, Wis.

V. L. MINAHAN
President and Editor
MAURICE E. CARTIER
Vice President and Business Manager
GLENN H. ARTHUR
Treasurer and Director of Advertising
KENNETH E. DAVIS
Secretary

Entered as second class matter Feb. 1920, at the postoffice at Appleton, Wis. under the Act of March 3, 1879.

Member Audit Bureau of Circulations

CONVERTIBLE
TOPS
SEAT COVERS
UPHOLSTERY
Rebuilt and Recovered
• Truck and Auto Seats
• Auto Upholstering
• Custom Seat Covers
Expert Craftsmen, Quality Materials
SELL Upholstery
214 N. Morrison Dial 4-2526

Baby Sitting Clinic Planned By Homemakers

KIMBERLY — The Kimberly Homemakers will sponsor a baby sitting clinic from 9 to 11 a.m. Tuesday and Thursday in the high school auditorium.

More than 180 youngsters have registered to attend. The first session will consist of a demonstration of the care of babies and small children with Mrs. James Siebers, a registered nurse, in charge.

The Thursday session will be handled by Donald Schmeck, local police officer, who will tell what to do in an emergency and precautions to take while baby sitting. First aid tips will be given by Albert Van Alphen certified Red Cross first aid instructor. Students attending both sessions will be awarded certificates after the meetings.

Safety Record At Thilmany Better Than '59

C. H. Kemp Reports Frequency Rate Is Improved in 1960

KAUKAUNA — The 1960 safety record at the Thilmany Pulp and Paper company seems certain to better the 1959 mark, according to C. H. Kemp, safety director.

To date the year's record indicates 14 lost time accidents for an accident frequency rate of 4.8 per million man hours compared to 5.79 for the first 11 months last year, Kemp said.

The 1960 mark includes ten from the Upper Mill, three at the Lower Mill and one at the Bag Mill. None of the lost time accidents this year resulted in permanent disability, according to Kemp.

A slogan "Score A Hit" has been adopted to promote interest in safety for the coming months, said the director. Signs have been distributed throughout the plant carrying the slogan and the message, "promote safety to prevent accidents and reduce costs."

Duce, Gene Post Wins in Cage League

LITTLE CHUTE — Duce's Bar and Gene's Bar recorded victories in the opening round of action in the Village Recreation Basketball League.

Duce topped Lefty's Bar, 41-30 and Gene defeated Harry's Bar, 40-29.

Dennis Stoffel paced Duce with 12 points and Harley Hietpas and Lyle Neinhaus each scored 10. Ron Van Deraa paced Lefty with 12.

Gene Hietpas scored 16 points for Gene's while Ron Weigman paced Harry with 29 markers.

The next set of games will be Tuesday night when Gene will meet Lefty at 7 p.m. and Harry will face Duce at 8:15 p.m.

Conservative GOPs Most Likely to Fill Rules Committee Spots

WASHINGTON (AP) — Two conservative Republicans reportedly have the inside track to fill two GOP vacancies on the Important House Rules Committee.

They are Reps. Elmer J. Hoffman of Illinois and H. Allen Smith of California. Should they be tapped by the GOP leadership for assignment to the rules group, that committee probably would continue to be dominated by a conservative coalition of its four Republican members and two southern Democrats.

The conservatives on the committee have repeatedly blocked consideration by the House of bills they don't like, even though they have the approval of another House committee.

The committee presumably will continue in the new Congress its present ratio of eight Democrats and four Republicans. There are no vacancies on the Democratic side, but Rep. Leo J. Allen, R-Ill., retired voluntarily and Rep. Hamer H. Budge, R-Idaho, was defeated for reelection. Allen had been on the committee 24 years, four as chairman. Budge spent two of his ten years in the House on the committee.

FOX VALLEY FOODS, Inc.
121 N. Douglas Street
APPLETON, WISCONSIN

The Fox Valley Food Company is a direct seller to the home owners only. You need or need not have a freezer to buy direct from us in quantity lots.

A family spending approximately $30.00 per week, may buy direct thru Fox Valley Foods, Inc. for approximately $18.00.

For further details, please fill in coupon and mail to above address.

Name .....

Address .....

City .....

No. in Family ..... Weekly Dollar $.....

Wiley Asks For Study of Water Levels

Would Lead to Control of Marks In Great Lakes

WASHINGTON (AP) — Sen. Alexander Wiley, R-Wis., said a comprehensive study of fluctuating water levels of the Great Lakes should be undertaken.

In a letter to budget director Maurice H. Stans, Wiley said the study should:

1. Determine the possibility or feasibility of attempting to control water levels on the lakes.

2. Devise ways and means for protecting areas adjacent to the lakes from damage due to either extremely high or low water conditions.

Request Funds

Wiley asked Stans to request sufficient funds from Congress in the year starting July 1 to make the study.

He reminded Stans that the Great Lakes waterway system, "a key to economic prosperity for the upper Midwest and the nation" has been transformed by completion of the St. Lawrence Seaway into an international water traffic system.

Wiley said the Army Engineers started a study of lakes' water levels in 1952 that subsequently was interrupted.

"Because of the impact upon shipping, industrial, residential, resort and other interests—in Wisconsin and elsewhere around the lakes—I believe the study should now be completed to see what can be done to cope with the situation," Wiley said.

Levels Fluctuate

Wiley said that over a period of time the water levels of the Great Lakes may fluctuate by as much as five feet in irregular cycles.

"Consequently," he said, "extreme high levels result in inundation of shore lands, beach erosion, difficulties in the docking and loading of vessels and damage to dock facilities, interference with land drainage and aggravation of floods on tributary streams to the Great Lakes.

"Conversely, extreme low levels reduce the cargo-carrying capacity of vessels on the lakes, require extensive harbor and dock improvements, expose unsightly flats, decrease the area of waterfowl nesting grounds, and cause excessive shoaling."

245-611 Leads Business Loop

KAUKAUNA — Bill DeBroux pounded a 245 game and a 611 series to pace the Businessmen's Bowling League at the Bowling Bar.

Other high counts were hit by George Kaulhofer, 559. Lee Ashauer, 569; Mark Hoegn, 560, Jack Conlon, 571; Jack Ronning, 559, Don Farrell, 599, and Gene Kronforst, 555.

Two Men Convicted Of Attempting to Rob Bank at Franksville

MILWAUKEE (AP) — Two men were convicted Thursday of attempting to rob the Franksville State Bank in Racine County on Halloween of 1959.

Lester Schneider, 20, Franksville, was convicted by a federal court jury of conspiring to rob the bank in addition to the attempted robbery charge.

Raymond Lykins Jr., 32, Milwaukee, was acquitted on the conspiracy charge.

Schneider and Lykins were members of a group of five men who tried to enter the bank's vault by cutting a hole through the floor from above. Steel and reinforced concrete stopped them.

Three men have pleaded guilty and testified for the government in the trial. No date was set for sentencing.

4,000 Tax Bills to Be Mailed Wednesday

KAUKAUNA — More than 4,000 tax notices will be mailed Wednesday with the city treasurer's office to be open from 9 a.m. to 3 p.m. Friday for persons wishing to pay in 1960 for income taxes according to Miss Ruth Wolf, city treasurer.

The treasurer's office will officially open at 9 a.m. Jan. 3 for normal tax collection. Hours will be from 9 a.m. to noon and 1 to 4:30 p.m.

Alumni Cage Meet Cancelled at Kimberly

KIMBERLY — The alumni basketball tournament planned for the holiday vacation period has been cancelled because a sufficient number of teams could not be organized.

Recreation Director Gil Frank said high school graduates did not show enough interest to get a competitive number of teams for the tourney.

World's Only Fully Automatic Cleaner
ELECTROLUX®
Factory-Authorized Sales and Service
F. E. PREIMESBERGER
Ph. RE 3-0796 — RE 3-5631
ST 8-2274

The POWER of FAITH

by Howard Brodie

AP Newsfeatures

NATIVITY

"Glory to God in the highest and on earth peace, good will toward men."

"And they came with haste, and found Mary, and Joseph, and the babe lying in a manger." Luke 2:14,16.

Sunday at the Churches

TRINITY ENGLISH EVANGELICAL LUTHERAN, S. Allen, E. Lawrence and S. Oneida Sts. (U.L.C.A.) Rev. B. Kroemm, pastor, Rev. K. W. Wagner, assistant pastor. Services 8:30 and 11 a.m. Sermon: "Let the Skies Rain Down Righteousness." 9:30 and 11 a.m. Sunday church school. Communion service immediately following the 11 a.m. service.

* * *

CHRISTIAN and MISSIONARY ALLIANCE, E. Franklin and Durkee Sts. Rev. Stewart Hand, pastor. 9:30 Sunday school. 10:45 Worship. Christmas service. Youth service, 7 evening worship. Tuesday, 7 p.m. Missionary prayer group. Wednesday, 7:30 p.m. Midweek service.

* * *

CHURCH OF THE OPEN BIBLE, 225 E. Lawrence St. (Castle Hall). Barney Lasater, pastor. Sunday morning radio program, 8:30-9:00 a.m. Station WTCH 960 KCs. "Jesus Saith." Sunday morning bible study, 9:45 a.m. "Old Testament Theology" for adult class. R. C. Gen. Bible teacher. Classes for all ages. Sunday morning worship, 11 a.m. Sermon subject: "Why the Virgin Birth? Why Be Saved?" Sunday evening worship, 7:30 p.m. Sermon subject: "Gabriel's and Simeon's Annunciation of the King of the U.S. and Russia?"

* * *

ST. JOHN UNITED CHURCH OF CHRIST (Evangelical and Reformed), 835 W. College Ave. John Seidler, pastor. Christmas Day service at 9 a.m. (No Sunday school).

* * *

MEMORIAL PRESBYTERIAN, College Ave. at Drew St. Clifford J. Emerson, minister. Sunday, 11 a.m. Christmas worship service. Sermon: "God's Inexpressible Gift." There will be no church school classes. Nursery for children too young to worship with their parents.

* * *

FIRST METHODIST, E. Franklin and N. Drew Sts. The Rev. Marvin A. Schmidt and the Rev. Kenneth L. Bridgeman, pastors. There will be no Church school or Crib nursery this Sunday, and only one service of worship at 10:45 a.m. Sermon by the Rev. Schmidt: "A Christ Is Born." A Christmas service will be taped recorded for broadcast on WHBY at 9:30 a.m. The Rev. Mr. Schmidt will preach the sermon: "The Message of Christmas."

* * *

ALL SAINTS EPISCOPAL, College Ave. and Drew St. Rev. Carl E. Wake, S.T.M., rector. 7:30 a.m. Holy communion. 10:30 a.m. Choral Eucharist and sermon. Junior choir rehearsal. Monday, 7 a.m. Holy communion. St. Stephen. Tuesday, 9:30 a.m. Holy communion. St. John. Wednesday, 7 a.m. Holy communion. Friday, 9:30 a.m. Holy communion.

* * *

MT. OLIVE EVANGELICAL LUTHERAN (Missouri Synod), N. Oneida at W. Franklin. Rev. E. Zeisemer, Pastor. Divine services at 8 and 10:30. Sermon theme: "God Sent Forth His Son!" — Galatians 4:4-5. No Bible school. Church nursery.

* * *

FIRST ENGLISH LUTHERAN, E. North and N. Drew Sts. F. C. Reuter, pastor. J. Philip Wahl, intern. Christmas Day — worship at 9 and 10:30 a.m. Supervised nursery during both services. Sunday school: Christmas Eve at 9 a.m.

* * *

BETHANY EVANGELICAL LUTHERAN, West Park Way Blvd. and North Alvin St. Missouri Synod. Lyle J. Koenig, Pastor. Services: Sunday morning at 8 and 10:30. Sunday school at 9:15.

* * *

FAITH LUTHERAN, Missouri Synod, 1920 N. Union St. E. Simon, pastor. Christmas Festival services at 8 and 9:30. Sermon: "The Angel's Christmas." Mothers' room for all services. Sunday school for all ages from kindergarten up including bible hours for teens and adults, 9:15 and 10:45 a.m. Bethany Lutheran Little Team (3 year olds & kindergarten) meet Wednesday mornings, 9:00 to 11:00. The Mothers' Bible Class meets at the same hour.

* * *

APPLETON BIBLE CHAPEL, 222 E. Alton Avenue. 11 a.m. Family bible hour. Speaker: Dr. John W. Gibson and special Christmas music. Nursery room for children. 7:00 p.m. Lord's Supper. Wednesday, 7:00 p.m. Prayer and Bible Study.

* * *

CHURCH OF CHRIST meets at 225 S. Spencer in Appleton. Bible class for all age begins at 9:30. Sunday morning worship and assembly worship is at 10:30. Worship Sunday evening begins at 7 and Wednesday evening services at 7:30.

* * *

FOURSQUARE, 815 N. Richmond St. Rev. Naomi Keener—Rev. Winfred Gowen, Interim Pastors. Sunday school, 9:45 a.m. Morning worship, 11:45 a.m. Rev. Keener speaking on the subject: "The Spirit of the Manger." Evening service, 7:30 p.m. Rev. William O. Mc-Spadden, Speaker. Tuesday service, 7:30 p.m. Rev. Gowen speaking. Thursday service, 7:30 p.m. Rev. Keener speaking. Dec. 31st, a Watch Night Service will be held starting at 8:30 p.m.

* * *

FIRST ASSEMBLY OF GOD, N. Durkee and E. Harris St. Earle L. Strickland, Pastor. 9 a.m. Sunday — Rev. Lyle Hanks speaks. KCR. 9:45 a.m. — Sunday school. 11 a.m. — Sunday morning worship. Sermon: "Christmas Is Over — What Do We Do Now?" 7:45 p.m. Sunday evening worship. Watch night service, 11:45 p.m. Tuesday — Christmas Musicale presented by the Assembly Choir, 9:30 p.m. Saturday. December 31st, Watchnight service.

* * *

FIRST CONGREGATIONAL, Lawrence and Oneida Sts. H. Shelby Lee, Minister, Richard C. Schroeder, Associate Minister. Service of Worship at 11 only on Christmas Day. Mr. Schroeder preaching. Sermon topic: "Christmas History or Present Experience?" Church school classes for children through the 6th grade will and Sr. high department will go to Worship service.

* * *

FIRST CHURCH OF CHRIST SCIENTIST, 320 N. Badger Ave. Sunday services at 10:30 a.m. Subject of Lesson-Sermon: "Christian Science." Nursery during service. Sunday school at 10:30 a.m. Wednesday meeting at 8 p.m. The Reading Room at 111 S. Oneida St. is open daily from 11 a.m. to 5 p.m. except Sundays and certain holidays.

* * *

EVANGELICAL UNITED BRETHREN, College Ave. at Meade St. Frank H. Schlueter, Minister. 9:15 a.m. Church school. Classes for all ages. 10:30 a.m. Christmas Day worship. Rev. John Bartel, Conference Superintendent of the Evangelical United Brethren Church preaching. Sermon subject.—"Tokens of Man's Seeking."

* * *

THE WESLEYAN METHODIST. Located at the corner of N. Drew and Lindbergh Sts. The Rev. Charles H. Maddox, pastor. Phone RE 4-0498. Sunday, December 25, 1960. 9:45 a.m. Sunday school for all ages. 11:45 a.m. Morning worship service. Choir anthem: "There Is A Song In The Air." Christmas message by the pastor. 7:00 p.m. Evening worship service. Message by the pastor. Christmas Communion. Top follow message. Wednesday, 7:30 p.m. Choir practice. 8 p.m. Midweek bible study and prayer service.

* * *

FIRST EVANGELICAL LUTHERAN, Oneida and Seymour Sts. Rev. Arthur E. Trendler, pastor. Christmas Day services: 8 and 10:15 a.m. Sunday school, 9 a.m.

* * *

GRACE LUTHERAN, Erb St. Wason St. Arthur A. Hoppe, pastor. Divine Christmas day family worship services at 9 and 11:15 a.m. Nursery for pre-school at 11:15. Sermon: "The King Is Born." No Sunday school and 7:45 a.m. worship on Christmas Day.

* * *

ST. JAMES METHODIST, N. Appleton and Capitol Drive. Rev. James L. Varley, Minister. Church school, 9:30 a.m. with Christmas kindergarten through adults and Worship with nursery at 11 a.m. Sermon: "Unto Us A Child Is Born."

* * *

VALLEY BAPTIST CHAPEL, Southern Baptist Convention, 700 E. Fremont St. 8:30 a.m. — Service. 9:45 a.m. — Sunday school.

* * *

FIRST BAPTIST, N. Appleton and W. Franklin streets. Harold P. Humber, Pastor. 9:30 a.m. — Sunday school. 10:45 a.m. — Family Worship Service. "The Prince of Peace." Wednesday, 7:30 p.m. Midweek Refreshing Hour.

* * *

ST. MATTHEW'S EVANGELICAL LUTHERAN, Missouri Synod, S. Lawson Street off W. College Ave. Sylvester Johnson, pastor. Gerhard Roloff, organist. Divine Services, Christmas Day. English service at 8 a.m. English service at 10:30 a.m. Sermon Theme: "There Can Always be a Christmas."

* * *

ZION LUTHERAN (ELC), Oneida and Amelia Sts. Arthur Gamm, pastor, 708 N. Oneida St. Divine services 8 a.m. and 10:30 a.m. Theme: "A Babe Is Born." Sunday school. A supervised nursery is conducted during all services.

Kaukauna

HOLY CROSS CATHOLIC, Dale and Desnoyer Streets. Rev. Andrew Dulak, pastor. Midnight and Sunrise High Mass for Christmas preceded by hymns by the choir. Christmas day masses at 6, 7, 8:00, 10 and 11:30 a.m.

* * *

ST. MARY CATHOLIC, Seventh Street and Hendricks Avenue. Rev. Peter Sarnecki, pastor. Midnight mass on Christmas eve preceded by hymns starting at 11:45 p.m. Christmas masses at 5:30, 6, 7, 7:45, 8:30, 10 and 11:30 a.m.

* * *

EMMANUEL UNITED CHURCH OF CHRIST, Sixth Street and Sullivan Avenue. Rev. Robert Wentz, pastor. Sunday school, 8:45 a.m. Morning worship, 9:30 a.m. Sermon: "God Gave." New Years' Eve service, 7 p.m.

* * *

METHODIST, Catherine and Park Streets. Rev. Paul E. Stevens, pastor. Sunday school, 9:45 a.m. Morning service, 11:45 a.m. Sermon: "The Meaning of Christmas." Junior choir rehearses at 4 p.m. Senior choir, 7 p.m. Wednesday, WSCS to present Bible film. Thursday, home for holidays at 7:30 p.m. Thursday, Holy Communion services at 8 p.m. Dec. 31.

* * *

COMMUNITY GOSPEL CHAPEL, Van Ave. Community Center. Hour of Power, 9 a.m. WHBY. Lord's Supper, 9:45 a.m. Sunday school and Adult Bible Study, 11 a.m. Family Gospel Hour, 7 p.m. Sunday. Bible Study, 7:30 p.m. Thursday.

* * *

TRINITY LUTHERAN, Gregory and Thiesen Streets. Rev. Paul H. Carlsen, pastor. Christmas service, 9 a.m. Sunday school. Sermon: "The First Christmas in Bethlehem." Nursery provided at 8:30 a.m. Theme: "Christmas Blessings."

* * *

ASSEMBLY OF GOD, Richmond Street and Main Avenue. Rev. Walter Hoppe, pastor. Sunday school, 9:30 a.m. Morning worship, 10:30 a.m. Theme: "The Greatest Anniversary." Christmas Birthday Church Ambassadors meeting, 6 p.m. Special service, 7:30 p.m. Sunday. Theme: "Christmas Mystery." Thursday, 7:30 p.m. Prayer meeting. "The Son of God." Prayer meeting, 7:30 p.m. Thursday.

* * *

BETHANY LUTHERAN, Perim Street and Hendricks Avenue. Rev. Richard J. Cottage, pastor. Christmas Eve Sunday, Dec. 25, services at 9 and 11 a.m. Sermon: "Christ A Present Years' Eve service, 7:30 p.m.

Kimberly, Little Chute And Combined Locks

HOLY NAME CATHOLIC, Kimberly. Rev. Joseph Kloss, pastor. Solemn High mass at midnight preceded by hymns at 11:30 p.m. Dec. 24. Doors open at 11:30 p.m. Christmas morning masses at 6:45, 8:15, 9:30, 11:00 a.m. and 12:15 p.m. Solemn High mass at 9:30 a.m. No evening masses.

* * *

ST. JOHN CATHOLIC, Little Chute. Rev. Martin Vosseler, pastor. Solemn High mass at midnight preceded by choir hymns at 11:30 p.m. Dec. 24. Doors open at 11:30 p.m. Christmas masses at 6:45, 8:30, 10:15 and 9 a.m. Solemn High mass at 10 a.m. and mass at 12 noon.

* * *

ST. PAUL CATHOLIC, Combined Locks. Rev. John Deuss, pastor. Midnight High mass with Altar Society and Holy Name members in and hymns at 11:45 p.m. Dec. 24. Christmas day masses at 6:30, 8 and 9:30 a.m. Special music at 9 a.m. mass. Confessions will be heard throughout the day today.

* * *

MOUNT CALVARY LUTHERAN, Kimberly. Rev. Edgar Hagemann, pastor. Christmas eve services at 6 and 7:30 p.m. Christmas day services at 7:45 and 9:30 a.m. Theme: "The Birth of Christ, The True Christmas Joy." New Years' Eve service with Holy Communion at 7:30 p.m. Saturday.

* * *

FIRST PRESBYTERIAN, Kimberly. Rev. Arden Kuhl, pastor. Christmas Eve service, 7 p.m. Saturday. Morning worship, 10:45 a.m. Sunday. Theme: "God in a Child." No Sunday school.

But Date Remains Uncertain

Birth of Christ One of History's Most Significant News Events

BY JAMES LOH
AP Newsfeatures riter

Plainly the birth of Christ was one of the most significant events in the history of the world.

It brought lordly kings to a lowly stable; it caused Herod of Judea to commit one of the cruelest atrocities known to man; and it gave the world a new date of reckoning—anno Domini.

Yet no one knows precisely when it happened.

Christmas was not one of the earliest Christian Festivals, and before the fifth century there was no general agreement when to celebrate it.

Various chronologists suggested May 20, April 19, Nov. 17 and other dates, but most churches resolved the problem simply by including the birth celebration in the baptismal feast of Jan. 6.

Pagan Festival

Meantime, the chief pagan festival of the day was "Natalis Invicti Solis"—the birthday of the unconquerable sun. It was celebrated throughout the Roman Empire on Dec. 25, during the winter solstice and the month of Yule.

It was logical in the Christianizing efforts of church leaders to supplant the pagan celebration with one in honor of the birth of Christ—the "sun of righteousness," a Malachi had written. Logical, maybe, but not easy.

The transition began about the year 354 and took nearly two centuries. Though all aspects of paganism were gone from the Christian application of the feast, Syrians, Armenians and others who clung to Jan. 6 accused the Roman Christians of sun worship and when Bishop Juvenal introduced the new date in Jerusalem it caused riots.

Circus Games

As Christianity spread, acceptance of Dec. 25 as the Lord's birthday gradually came about.

Soon circus games—one of the chief diversions of the Roman sun festival—were forbidden on the feast, and in 529 Emperor Justinian declared the day a civic holiday.

In the years that followed Christmas gained increasing importance in the Christian world. Traditions sprang up and the 13th century gave birth to a new type of joyful hymn called the Christmas carol.

But the struggle wasn't over. Puritans in England held that no feast of human origin should outrank the Sabbath and did not celebrate Christmas. When they came into power in 1644 Parliament ordained that Christmas celebrators be banished from the land and there were punishments for violators.

As in Jerusalem ages earlier, the new rule was not well received.

"The mob mauled the mayor of Canterbury, broke all his windows as well as his bones, and put fire to his doorsteps," said a London magazine recalling the incident 10 years later.

Puritan Colonies

The Puritans fell from power in 1660, and Christmas returned to merry England, but the zeal of Puritan immigrants to America persisted to the latter part of the last century.

Christmas celebrations were forbidden in Puritan colonies and Dec. 25 was a common workday in Boston until 1856. As late as 1870 in fact, classes were held on Christmas day in Boston's public schools.

But immigrants from other countries came to America, too, and brought not only the feast but most of the Christmas customs we since have come to regard as "American."

And one group, from Oberndorf, Austria, brought with them a simple song penned by their parish priest on Christmas Eve 1818. He wrote it after the church organ broke down and he contemplated midnight Mass without music.

It began "Silent night——"

To Your Good Health

Dr. Molner Answers Several Queries About Menopause

BY JOSEPH G. MOLNER, M.D.

"Dear Dr. Molner: I had a hysterectomy about five years ago and came out of it fine. I had a time of it for ladies ed and then stopped. Recently I've been having them again. Is this normal? Will they continue for years? Should I take the needles? I can live with them if I must, but they are annoying at times. — Mrs. G. R."

Dr. Molner

The symptoms or annoyances from surgical menopause are likely to be more severe than in the case of natural menopause.

In either case the basic reason is the same. The ovaries are put out of action. In natural menopause they gradually cut down on the hormones that are associated with youth and early middle age. In surgical menopause, hysterectomy, and removal of the ovaries, the cessation is abrupt.

In either case hot flashes may or may not result. There is no law of nature that says hot flashes have to result from menopause. Sometimes the system adjusts easily to the new state of affairs. Sometimes the adjustment takes a bit of time and the body revolts and produces those hot flashes.

Not Necessary

What I want most of all to communicate to this: You don't have to have hot flashes in menopause whether it's a case of natural menopause, which every woman experiences, or surgical menopause which some women have because of the need to surgery before the natural menopause occurs.

The flashes may not occur at all, or may be so few and so mild that they don't demand any attention. In other cases hot flashes can be annoying enough to need not continue for years.

The symptom can be controlled quite successfully by short periods of treatment with estrogenic medication — or, taking the needles, in the parlance of Mrs. G. R. But it is also quite possible to live with the menopause and not have any treatment.

Sometimes it may be advisable to request a short course of treatment to relieve a time and in other instances no treatment at all is needed. In most women can tolerate some discomfort without worrying or being upset by it.

Women should not feel that they will have to continue taking hormones indefinitely. It isn't so. If they realize that the use of hormones is a temporary measure, required only until the body gets its balance again," chemistry, they can avoid the worries that some women have to contend with. Menopause lasts for a limited period of time. It is not a matter of endless discomfort.

Not Probable

"Dear Dr. Molner: Is it possible for a woman to be in the change of life and still have regular periods? I am 44. — S. G."

It is quite regular at 44. I doubt that change of life or menopause is responsible for the variations you mention. I shortened your letter because I answer questions basically like yours although the particular circumstances differ. Menopause should not be used as a handy excuse for anything that happens to go wrong.

NOTE TO B.C.D. AND OTHERS: The usual age for menopause to occur is in the middle forties or thereabouts but there is no fixed time. Sometimes it starts early, sometimes it doesn't start until the early 50s.

The frequent question about how long it will last is still possible to give a definite answer only in a general way. Conception is usually not possible a year after the last period or after 52. I have been told of women having babies later than that but I have no first hand knowledge of such cases and I am inclined to question the accuracy of reports of greater ages.

Are you bothered with nagging health problems? Write to Dr. Molner in care of this newspaper for his booklet, "Ear Noises — Their Causes and Cures," enclosing a 10 cent coin and a long, self-addressed, stamped envelope.

(Copyright 1960)

Kaukauna, Little Chute And Combined Locks

192 Game Leads Hollandtown Loop

HOLLANDTOWN — Margaret Eiting pounded a 192 game to set the pace in the Hollandtown Women's League at Van Ardenna Alley.

The lone other four count was a 190 game by Mary Fassbender.

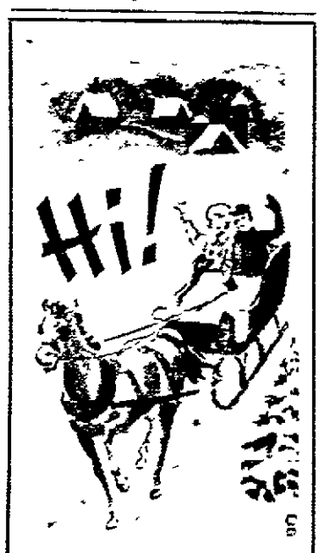

We wish a Merry Christmas to all
"Heavenly Haven"
SCHULTZ Cabinet & Supply
Open Eves. Mon., Wed., Fri.
1010 W. Wis. Ave. Ph. 4-1347

Our very best wishes to everyone
Our thanks and best wishes for a Happy Holiday to all of you whom it has been our great privilege and pleasure to know and to serve.
Mueller Sheet Metal
310 N. Superior St. Tel. 4-6970

McClone Will Build the HOUSE of the WEEK
Featured in Last Night's POST-CRESCENT for
$23,850
Basic Ground Floor Plan
$24,550
Basic Alternate Ground Floor Family Unit
McClone gives you more because we are both builders and suppliers.
McCLONE Lumber & Supply Co.

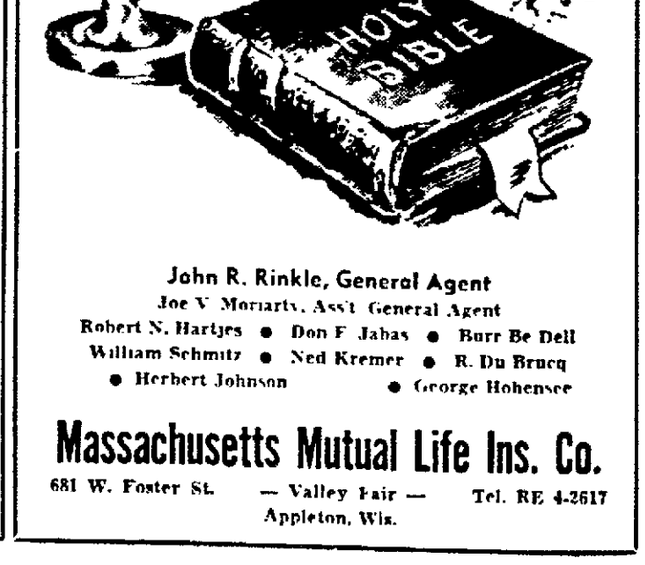

John R. Rinkle, General Agent
Joe V. Moriarty, Ass't General Agent
Robert N. Hartjes • Don F. Jabas • Burr De Dell
William Schmitz • Ned Kremer • R. Du Bruce
• Herbert Johnson • George Hohensee
Massachusetts Mutual Life Ins. Co.
681 W. Foster St. — Valley Fair — Appleton, Wis. Tel. RE 4-2617

Martha Sorensen Safe In Ethiopian Capital

Former Appleton Educator 200 Miles Away When Rebellion Occurred

Miss Martha Sorensen, former director of elementary education in Appleton schools for 25 years who now is in Ethiopia, was not in Addis Ababa when the recent rebellion took place in the African country.

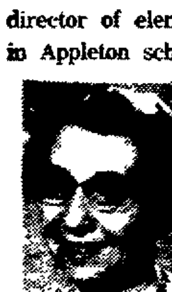

Miss Sorensen

Word of Miss Sorensen came today from an Associated Press dispatch in which the teacher was interviewed in Addis Ababa by an AP reporter.

The former Appleton woman said there was no cause to be frightened or overly apprehensive during the trouble.

"I was 200 miles away in the city of Dessie and I was certain no bullets or shells could reach that far during the fighting in Addis Ababa," she said.

Miss Sorensen is curricula adviser to the Ethiopian Ministry of Education under the Point Four educational assistance program. She left for Ethiopia shortly after Appleton schools closed for the summer last June.

She was consulting with the Wollo provincial education officer in Dessie when she heard an Addis Ababa broadcast reporting the revolt. Emperor Haile Selassie later returned from abroad and thwarted the coup against his rule.

As a precaution, Dessie authorities placed an armed guard around the hotel where Miss Sorensen and other foreigners were staying during the revolt.

Appleton Man Hurt in Scuffle

2 Youths Fight For Gun in Front Of Appleton Home

An Appleton man was injured early this morning in a scuffle over a loaded .45 calibre pistol.

Police today are holding a 24-year-old Appleton man on a charge of disorderly conduct after he and a 22-year-old Appleton youth fought over the gun in the front yard of a home on Pacific St.

The man told police he came home intoxicated and saw a light in the window of a girl's home. He called her and the 22-year-old took the phone. The two men argued and the older man loaded his pistol and tried it out in the back yard of his home, he said.

He then went to the girl's home, fired the gun in the front yard and walked onto the porch. The 22-year-old knocked him off the porch and took the pistol away, then went for the police, the police report shows.

Feel Below Par ? ?
Try Organic Iron
100 Only $2.50
Steger Nutrition
Across From Sears

2 Die, 5 Hurt In Cafe Blast

CONTINUED FROM PAGE 1

Boston Navy Yard and within sight of Bunker Hill monument.

An oil truck was parked nearby. White said the driver and his helpers were missing.

White described the scene as "a pile of rubble." Smoke was pouring from the debris and could be seen in downtown Boston.

The cafe, the Diamond Nugget, is owned by Benjamin Segal. White said Segal was killed.

Three fire alarms were sounded and several ambulances were called.

White said the bartender, Lenny Bernstein, was among the missing.

He added that windows for two blocks around were blown out.

Post-Crescent Photo

The Face Behind the Whiskers in this visit of old Santa to Outagamie County Hospital belongs to Gus Hersekorn, Appleton, former policeman now employed at the hospital. He is assisted in distributing the gifts by Mrs. M. J. Fose, Appleton, a Gray Lady.

Christmas Services in All Regions of World

CONTINUED FROM PAGE 1

Christmas Day at Bakwanga in Kasai Province where some 200 refugee Baluba tribesmen are reported dying of starvation every day.

Plum pudding rations were distributed to Irish soldiers in the Congo. Turkey to Canadian military units from Christian nations planned Christmas trees and parties whether they were stationed in Leopoldville or jungle outposts. Danish military police in Leopoldville had a tree flown from Denmark.

Soldiers manning another uneasy front line—American troops in Korea—griped and entertained orphans. The Army is serving up 32 tons of turkey plus trimmings. Many units will be visited by a Santa in a jeep with an olive drab duffle bag.

Prisoners of Red

Three American prisoners were likely to have an austere Christmas in Soviet prisons. They are Francis Gary Powers of Pound, Va., pilot of the U2 reconnaissance plane downed last May 1, and Capt. Freeman B. Olmstead of Elmira, N.Y., and Capt. John R. McCone of Topeka, Kan., among those aboard an RB47 reconnaissance bomber shot down over the Barents Sea July 1. Packages have been sent by their families but only Soviet officials know if the three prisoners will have an observance at all.

In Berlin's Spandau Prison are three other prisoners—three top Nazis convicted of war crimes. They are Rudolf Hess, once Hitler's deputy; Albert Speer, former munitions minister, and Baldur von Schirach, former Hitler youth leader.

Berlin Crowded

Berlin, possible city of crisis in the New Year, had many people far from home observing Christmas Eve. Besides the 10,000 or so American, British and French troops plus dependents, there are about 40,000 Germans driven from their homes in eastern provinces in 1945.

Communist regimes behind the Iron Curtain took varied ways of dealing with this year's Christmas. In some, such as Romania, Bulgaria and Albania, the Communists have tried to purge the old customs of Christmas Eve and turned Christmas into a regular work day.

In others, such as Poland, Hungary and Czechoslovakia, the authorities have decided to tolerate Christmas, permitting trees and midnight church services. In these countries there will be feasts, drink and gifts.

Russian Version

Although the Soviet version of Christmas, centering about Father Frost, was still a week away, Muscovites in fur hats and felt boots crowded stores buying up merchandise to place around "New Year's trees."

The trees were scarce — only 160,000 had been provided by state planners for Moscow's nearly seven million people. Lenin's Banner, the Moscow region paper, said 1,000 inspectors were on duty to grab poachers attempting to cut their own trees from the state forests.

Radio Free Europe announced it will carry several hours of Christmas broadcasts daily during the holiday season to Eastern Europe. The broadcasts will include [illegible] carols and several thousand personal Christmas messages from East European refugees to their families behind the Iron Curtain.

South Viet Nam's President Ngo Dinh Diem in a broadcast Christmas message reminded his people that "many of our compatriots, less favored than you, still live under the Communist yoke, in terror, moral distress and material destitution" in North Korea and Viet Nam.

Famed Story Makes Fine Holiday Film

BY ROY F. VALITCHKA II
Post-Crescent Staff Writer

Christmas is a time for families.

There is a movie in town filled with family, ideas, pirates and adventure—a bit of holiday cheer, too. All this takes place in Disney's "Swiss Family Robinson", now playing at the Viking theater.

Johann Wyss, more than a century and a half ago, probably never dreamed his book would be imprinted on film. He never dreamed the story of his shipwrecked family would allow young and old alike to thrill to color as only South Sea islands have it, the thunder of ocean waves or the cry of bloodthirsty pirates complete with sabers and muskets.

Wyss' story had escapades with sharks, wild animals and comedy, too. The movie version moves along swiftly and encompasses all into one story, perhaps a bit unbelievable at times but entertaining.

Starts With Shipwreck

The shipwreck and first night on the island follow the book to perfection. From there on Hollywood has altered events and time to make it fit into two tense, laugh-filled and tear-jerking hours.

This writer read "Swiss Family Robinson" many times as a youngster. It was hard to take some departures from the book, such as the boa constrictor attacking one of the boys, a flight from pirates, an elephant and the boys' Christmas Eve arrival after a long absence from home.

Parts of the film are bloody as well as exciting—especially that day of all days when the pirates attack. Somehow the pirate leader keeps his hard growing rather than diminishing in face of the family's defenses. To top it off there is the sound of cannon fire—and we'll see it for yourself and enjoy it.

Abandoned Baby Gets Appropriate Name

PHILADELPHIA (AP) —A baby about 2 months old, abandoned Thursday in subfreezing temperatures, has been named Christopher Noell by workers at the Child Welfare Center.

The Christopher comes from a St. Christopher (safe journey) medal the blue-eyed blond boy was wearing when found outside a hospital. Noel is the French word for Christmas and for some reason the welfare workers added the other L.

The baby had been well insulated against the cold. The center says that—as befits a child with his name at this season—he is as healthy and happy.

Minor Accidents

Six people received minor injuries in two accidents Friday evening. A no injury accident on Memorial drive bridge involved eight cars.

Fire Damages Roof

The roof framework and wall of a vacant building were damaged at 1:50 p.m. when a chimney fire at the Auto Leasing Co., 211 W. College Ave. overheated a rear wall and set fire to the adjacent building. Firemen spent almost two hours at the scene.

2 Menasha Men Killed by Cars

CONTINUED FROM PAGE 1

his home. The impact hurled the man about 65 feet into the south ditch. He was Calumet County's thirteenth traffic death so far this year.

The holiday period began at 6 p.m. Friday and ends at midnight Tuesday. Last year during a similar four-day weekend, six persons died on Wisconsin highways. The highest toll in recent years was 26 in 1956 during another Friday to Tuesday holiday period.

Two Killed

A Roman Catholic priest from Dubuque, Iowa, the Rev. John B. Dering, 47, St. Rose Priory, was one of two men killed in a two-car crash on Highway 151 south of Platteville Friday night. Father Dering was returning to the priory after hearing confessions at a Grant County church.

The other victim was Glenn Fought who had been involved in a property damage accident in Dubuque 30 minutes before the fatal crash.

Keith W. Pattison, 21, Monroe, was killed early today when the car in which he was riding went out of control on Highway 81 a mile northwest of Monroe. The auto knocked down 90 feet of fence and broke off a telephone pole.

Funeral Services

Resch was born June 11, 1932, in Menasha. He was employed as an electronics technician at the AC Spark Plug Co., Milwaukee. Resch was a graduate of St. Patrick Catholic School and Menasha High school, had served four years in the navy during the Korean conflict and was a graduate of the Milwaukee School of Engineering.

Survivors include his mother, three brothers, and a sister, all of Menasha.

Funeral services will be at 9 a.m. Tuesday at St. Patrick Catholic Church with burial in St. Mary cemetery. Friends may call at Laemmrich Funeral Home, Menasha, from 4 to 9 p.m. Monday. The rosary will be recited at 8 p.m. Monday at the funeral home.

Dickermann was born Dec. 27, 1890, in the Town of Harrison and lived in the Appleton area all his life. He was a veteran of World War I and a member of the American Legion and Veterans of Foreign Wars.

Survivors include his widow, six daughters, a son, a sister and eight grandchildren.

Funeral services will be at 10 a.m. Monday at the Brettschneider Funeral Home, Appleton. Burial will be in St. Joseph Cemetery, Appleton. Friends may call at the funeral home after 4 p.m. Sunday, where the rosary will be recited at 8 p.m. Sunday.

Tuesday Special
100
MULTI-MINERAL TABLETS For 1 Cent (1)
with purchase of a 100 size of our
BETATON (Super B Complex) at $2.45 or HEPATIMIN (with Liver, Iron & B12) at $2.55
SILVER SEAL (Multi Vitamins) at $2.00 or BLUE RIBBON (Super Multi-Vitamins) at $3.25
THE VITAMIN SHOP
RE 4-7965 229 E. College Ave.
If you cannot stop in, telephone on Tuesday and we will reserve a bottle for you till Saturday. Orders from out-of-town customers shipped promptly. Postage 25c.

Christmas Joy
The joy of the Christmas season, brought about by the birth of our Lord so many years ago, is experienced universally throughout the world. That your job be boundless is our wish this Christmas time.
Brettschneider
FUNERAL HOME
APPLETON WISCONSIN

PITZ & TREIBER
The Reliable Jewelers
A HOLIDAY WISH FOR YOU
MAY YOUR Christmas BE JOYOUS AND THE COMING YEAR HAPPY AND SUCCESSFUL

For the 39th time we extend greetings at this glorious holiday season
Pitz & Treiber
The Reliable Jewelers
A.A.L. Bldg. 220 W. College Ave.

What's Doing in Town!
Attend CHURCH This Christmas at the Church of Your Choice
Wishing You and Your Family the MERRIEST CHRISTMAS Ever!
Go by Yellow
3-4444
APPLETON
YELLOW CAB

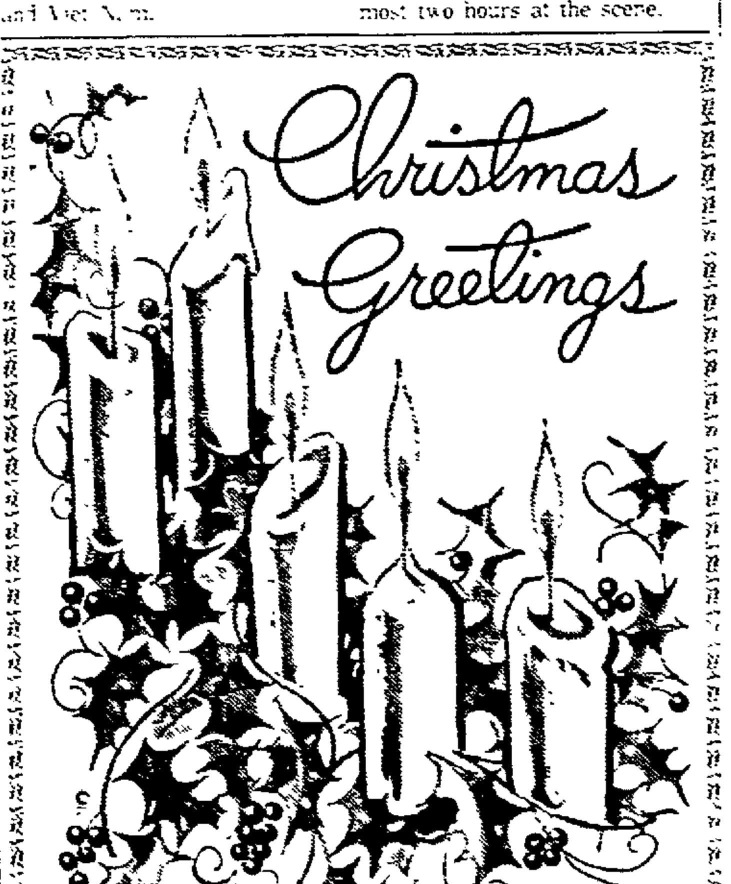

Christmas Greetings
We sincerely hope that you and your loved ones will share in every Christmas pleasure.
Mobil
Marston Bros Inc.
MOBILHEAT Fuel Oils
Phone RE 4-1443 RE 4-3818
405 E. RAILROAD Avenue
APPLETON · WISCONSIN

In Place Of Our Messenger . . .
[illegible] it would be [illegible] business if we could pause at this holiday season and personally greet each one of you . . . a long list of our [illegible] with a sincere "Thank You" for your fine patronage in the past year . . . loyalty for which we are deeply appreciative.
The constantly growing list of names on our ledgers, more and more [illegible] our phones and increasing number of faces [illegible] indicate that our efforts are achieving certain goals. Our recent remodeling with "open shopping" [illegible] a greater delight and continued effort will be made to give you the best in services and merchandise [illegible] that we may serve you again and again.
And [illegible] Santa peeping around the corner . . . 1960 slowly slipping away to oblivion and everyone thinking of others, we wish you the finest of all Christmas seasons and a New Year brimful of blessings that will last all year through.
From All Of Us At Gloudemans Dept. Store In Appleton

NewspaperARCHIVE.com

Lawrence Says

Personal Life Of President His Own Affair

Golf, Recreation Vital to Health; Criticisms Not Valid

BY DAVID LAWRENCE

WASHINGTON — Golf-playing, unfortunately, gets to be something of a political issue nowadays when it is indulged in by a President of the United States. So it's important to begin this early to defend President-elect Kennedy against the critics who note that he played nine holes of golf on five successive days on the golf links at Palm Beach, Fla.

Lawrence

This writer defended President Eisenhower against such criticism, though the argument made didn't seem to convince the Democratic National Committee, which inserted many a barb in its campaign literature about Ike's golf-playing habits.

The impression sought to be conveyed was that President Eisenhower wasn't attending to the public business. It was unfair criticism. Few people know the strain on a present-day president, who is virtually on 24-hour duty every day of the year. He is only a few minutes away from a telephone no matter where he is.

The relief that he gets by going to the golf links for a couple of hours two or three times a week is important to his health and the maintenance of an alert mind.

The United Press International, in a dispatch from the president-elect's headquarters in Florida the other day, said:

"Kennedy is opposed to press coverage of his golf, and newsmen were told tonight by Press Secretary Pierre Salinger that no photographs of Kennedy on the links would be permitted prior to the inauguration. But he promised there would be some golfing pictures after Kennedy becomes president. Salinger said Kennedy regards his golf-playing as a personal part of his life and separated from his public or official activities."

This correspondent has always felt that the personal life of a president should not be intruded upon by reporters or photographers.

Many years ago this writer covered the White House for the Associated Press and, when President Wilson went to the golf links twice and sometimes three times a week—even in wartime—it wasn't considered news.

Invades Privacy

It might be argued that the names of golfing partners become news, especially if they are individuals who have political or other business with the president from time to time. But even such mention invades privacy. Certainly if the president wants to play golf, or go swimming in the White House pool, or spend an evening at bridge or poker, he ought to be permitted to do so without having the fact proclaimed as if it were an interruption of public business.

Today, every time President Eisenhower goes to the golf links, this fact is reported on the press association wires. Its repetition or reiteration can't help but give an impression that he is loafing on the job. The reports have been plainly used by political partisans on Capitol Hill for that purpose. Will they now say that Mr. Kennedy is golfing while Laos or Ethiopia are burning up—and why isn't he working on "bold and imaginative" ideas?

It is to be hoped that the new president will be spared such forms of criticism. To engage in physical exercise of some kind is surely not a sin or a violation of law, nor is it a neglect of duty in the interests of health. Mr. Eisenhower's good health is in large part due to his determination to ignore the critics and get some relaxation and recreation on the golf links. This has contributed a great deal to his excellent physical condition since his heart attack and later surgical operation.

Conflict Of Interest

There are also other kinds of criticism that ought to be out of bounds. One is the unfavorable comment made when a president accepts gifts from various citizens, especially of articles that have some value. Those who make a point of emphasizing this sort of thing convey the idea that it represents an attempt to buy public favor. The president would be embarrassed if he sought to validate such an assumption by declining gifts tendered to him.

It's the same old problem of "conflict of interest." An honest public servant obeys only one master — the public interest—and does no allow any other consideration ot affect his official rulings. For a president to say he wouldn't accept any gift is to imply that all gift-givers have or might have an ulterior motive. If a man can be trusted with the highest office in the land, he surely ought to be trusted to decide that, in accepting gifts from sincere admirers, he is not doing anything wrong and that, in taking time out for a little recreation, he is not neglecting the public business.

(Copyright, 1960)

MANY INJURIES CAUSED BY SEVERE WINTER

Every day we read accounts in the newspapers of accidents occuring as the results of the various winter hazards. Ice under foot has caused a large number of falls. Many have tumbled on slippery stairs. Snow shoveling has caused back and neck strains. Bruises, fractures and bone misalignments are the results of these injuries. Bruises and fractures are readily discernable, and are promptly taken care of, but the bone misalignments are usually left uncared for and are the cause of much future pain and trouble.

Lowered resistance, rheumatism, neuritis and in some cases paralysis are directly traced to some former injury. Those who have been injured in one way or another should have a Chiropractic check-up and the necessary corrections made to avert more serious complications.

FOX VALLEY CHIROPRACTORS

Downtown APPLETON STORES

---will be---

CLOSED MONDAY

★ According to Schedule Adopted by Downtown Appleton Retail Association

Rest ye merry, ladies and gentlemen

After the rush and crush and rustle and bustle of preparation . . . that most joyous of holidays is here . . . Christmas. We feel that both you and we are fortunate in being able to celebrate Christmas in this beautiful country of ours. Christmas is our favorite holy day and holiday . . . we love the fragrance of spruce and turkey and nutmeg, the dancing flames on the hearth, the tinkle of bells, the shine of tinsel, the music, the laughter, the whispered secrets, the surprise on the closet shelf, the sprig of mistletoe dangling its pearl-like berries, the wide-eyed wonder of children, the closeness of friends. We hope that Prange's has contributed, if only in some small way, to the happiness of your Christmas.

Our blessings are numbered in the hundreds . . . our wonderful Prange employees without whom there would be no Prange's. And our blessings are also numbered in the tens of thousands . . . our wonderful customers without whom there would be no Prange's, and our greatest blessing of them all is that we are privileged to spend this holy day in the spirit of its true significance.

To all we'd like to say, with Charles Dickens, "The best of wishes for your Merry Christmases and your Happy New Years, your loves and your true prosperities."

H. C. Prange Co.

H. C. Prange Co.

Save, Save at Prange's Big After-Christmas Sale

Fashion Conscious....
Economy-minded....

Shop Prange's
Money Saving

Coat Sale

untrimmed &
weather beater coats

$29 to $69

luxury fur trimmed
fashion coats

$69 to $149

Choose now from our winter wool coats while the selection is complete.

- Fur trimmed coats
- Dress coats
- Weather Beaters

All coats in this marvelous collection are by top makers in their famous fabrics . . . wide assortment of the most wanted styles . . . tailored and trimmed. Colors range from pale tones to black. Choose from petite and regular sizes 6 to 24.

Be comfortably warm during the wintery months ahead with one of these money-saving, fashion conscious coats from Prange's.

Women's Coats — Prange's Second Floor

Buy now for next season...
Save on Christmas Stationery, Decorator Items, and Toys

Drastic Reduction to Close Out!

Christmas Ornaments, Tree Lites

all remaining merchandise in our "Trim the Tree Shop"

Everything Must Go!

- Centerpieces
- Door and Wall Decorations
- Imported and Domestic Ornaments

Trim the Tree Shop — Prange's Rio Annex

Drastically Reduced!

Holiday Candles

50c to $5

Beautifully designed candles at tremendous savings. Choose now for next year's decorating.

Gift Shop — Prange's Fourth Floor

These Must Go!

Our Entire Remaining Stock

Christmas Cards - Gift Wrap Enclosures - Ribbon - Seals - Tags

5c to $3

Buy now and save for next year . . . Famous make cards and accessories by Hallmark, Gibson, Hudson and Fortes . . . everything must go to make room for new merchandise. Stock up now for next season.

Stationery — Prange's Street Floor

Clearance of Entire Remaining Stock

Lionel Train Sets and Equipment

GREATLY REDUCED

- Extra Cars
- Transformers
- Complete sets
- Operating pieces
- Switches

Take advantage of these tremendous savings!
Choose your train sets and extra pieces now!

Toys — Prange's Third Floor

APPLETON POST-CRESCENT
Saturday, December 24, 1960

The Meaning of Christmas

Christmas is not a day, a week or a time of year. Nor is it only a religious commemoration of the birth of Christ. It is not shopping in crowds, partying, or listening to Christmas carols. Christmas is a feeling, a personal season of good will that sometime during the week before Christmas enters the heart of almost everyone.

No one can say when it will begin. But everyone who has known the Christmas spirit recognizes its presence. It comes with a sudden quickening of emotion and a feeling of warmth. For some it may begin with a special greeting from an old friend. Or with a certain look on the face of a child. It may start when the words of a song bring back the memory of different times.

It can come anywhere. In the stillness of a church. In the noisy gaity of the family circle. It may arrive in a gust of arctic frigidness that somehow carries within it the seed of a particular memory. It may hang in the air on the scent of spicy cookies baking in the oven, to be breathed in and assimilated. It may come from the face of a stranger, whose casual glance is instantly personal and knowing, as if beyond the bars of separation there is a oneness shared by all.

The feeling of Christmas is made up of many things. All the traditional symbols are part of it. It is bells ringing joyfully, carols sung in comradely warmth. It is the Christmas tree, hung each year with treasured, tissue-wrapped baubles. It is each single glowing bulb which reflects against evergreen. It is all the colored lights in the world which create in every home that special atmosphere which is Christmas.

Every Christmas is all the Christmases ever experienced. It is everyone's childhood. Mother and Dad, Grandma and Grandpa, all the old excitement and longing, are part of everyone's holiday. Every memory readies itself and lies waiting to be called up. Yesterday's snows add to their mountainous heights. Remembered churches grow larger and more beautifully decorated. Gifts were more desired, more loved.

Christmas is quietude. It is a void, made by the departure of anger, bitterness and continual striving, into which peace silently comes and grows.

It is gladness. Laughter and love are keys to the Christmas spirit. It is the voice of a child bubbling over with joy. It is hands reaching out to each other. It is arms outstretched in tenderness. It is the desire to please, to give happiness.

And it is presents. It is gifts selected with care and tied with ribbons of love.

But most of all Christmas is a union of the human and the divine. There is the tremendous appeal of the Child in the Christmas story: the attraction and reverence felt by parents at the miraculous birth of every baby; the psychological impact of the idea that a little child shall lead the world to peace; that muscles and bluster and armaments are not the primary answer to a way of life or a way of death. There is universal romance in the tale of a baby born of humble parents in the lowly atmosphere of a stable.

There is more. In the Christmas season, coming after a period of penitence, every man can begin again. In essence everyone is reborn in the Bethlehem manger with all of life ahead, with sight to see the light that shineth in darkness and at last perhaps to understand it. The life of Christ, the helpless child who must be hidden from his enemies and hastened into Egypt to escape the wrath of a jealous king, has become the light of men.

Everyone Has a Mandate

Because of the close vote in the presidential election, the Democratic and Republican leaders across the country have been arguing back and forth about a mandate given to the incoming administration, or the lack of it, to a point that has sometimes seemed ridiculous. It is interesting, therefore, to note that Roger M. Blough, chairman of the United States Steel Corp., believes that business, labor, agriculture and the forthcoming administration of the president-elect have a common mandate to keep "America strong, secure, dynamic and free."

It is a good and an important thought not only for business, labor and agriculture but for all of us to keep in mind. Blough is not worried about the effect on business of the change in the administration and doesn't expect to be. He believes that Americans will accommodate their differences and "Carry on in a wise, well-reasoned course of action."

He told a group of business leaders attending the annual meeting of the Illinois manufacturers association that instead of wondering how the policies and actions of the new administration are going to affect business they would be wise to take a more constructive course. He suggested that at this season business and industrial leaders should be asking themselves how they can "best help to meet the grave responsibilities and the critical problems which this new administration has inherited."

It is a good question and one we are sure most important leaders of business have been thinking about in recent weeks. Blough certainly has given some thought to it. He believes that business could give important help in solving the threat to the dollar value caused by the rapid outflow of gold to foreign countries. Merely increasing export business by 10 per cent and reclaiming 10 per cent of the domestic market from foreign competition would be an important help, he says.

That sort of help, as he points out, could very well aid the new administration avoid any "temptation to embark upon an inflationary program of deficit spending which would undermine faith in the stability of the dollar, and would thus signal to our creditors abroad to start a run on our gold reserves."

That is good advice and it is based upon clear common sense. These certainly are difficult times and the incoming administration is facing problems piled sky high largely as a result of our differences with the Soviet bloc in foreign affairs.

But regardless of how anyone voted in the recent election, the new president has been chosen and all America is going to have to meet its problem under the guidance of this administration. If, as Mr. Blough suggested, business, labor, agriculture, and in fact all of us, give a little more thought to our duty toward the administration and the nation rather than wondering what the nation and the administration may do for us, we all will be better off.

The Best From AMERICAN HERITAGE

Robert E. Lee's Secret War

BY CLIFFORD DOWDEY

Long after the Civil War was over, Jefferson Davis wrote that Robert E. Lee always commanded subject to his orders. The former Confederate president made quite a point of this overlordship, and held to the concept of Davis, the leader, manipulating armies and generals.

Actually he brought to the war only the bureaucratic technique learned as a peacetime secretary of war. Likewise, his leadership

Was Gen. Lee's toughest opponent his own commander-in-chief? It was the bureaucratic Jefferson Davis who, in the opinion of some experts, hamstrung Lee in the field. How he did it, and at what cost, is recounted here by a novelist and historian who has dealt frequently with Civil War themes.

was from the book, an abstraction, a part of his personal concept of the aristocrat.

Lee's struggle in his relations with Davis represented one of the great, undramatized achievements of the war, even though this undeclared and ceaseless struggle never reached a decision—and the president probably never realized it was happening.

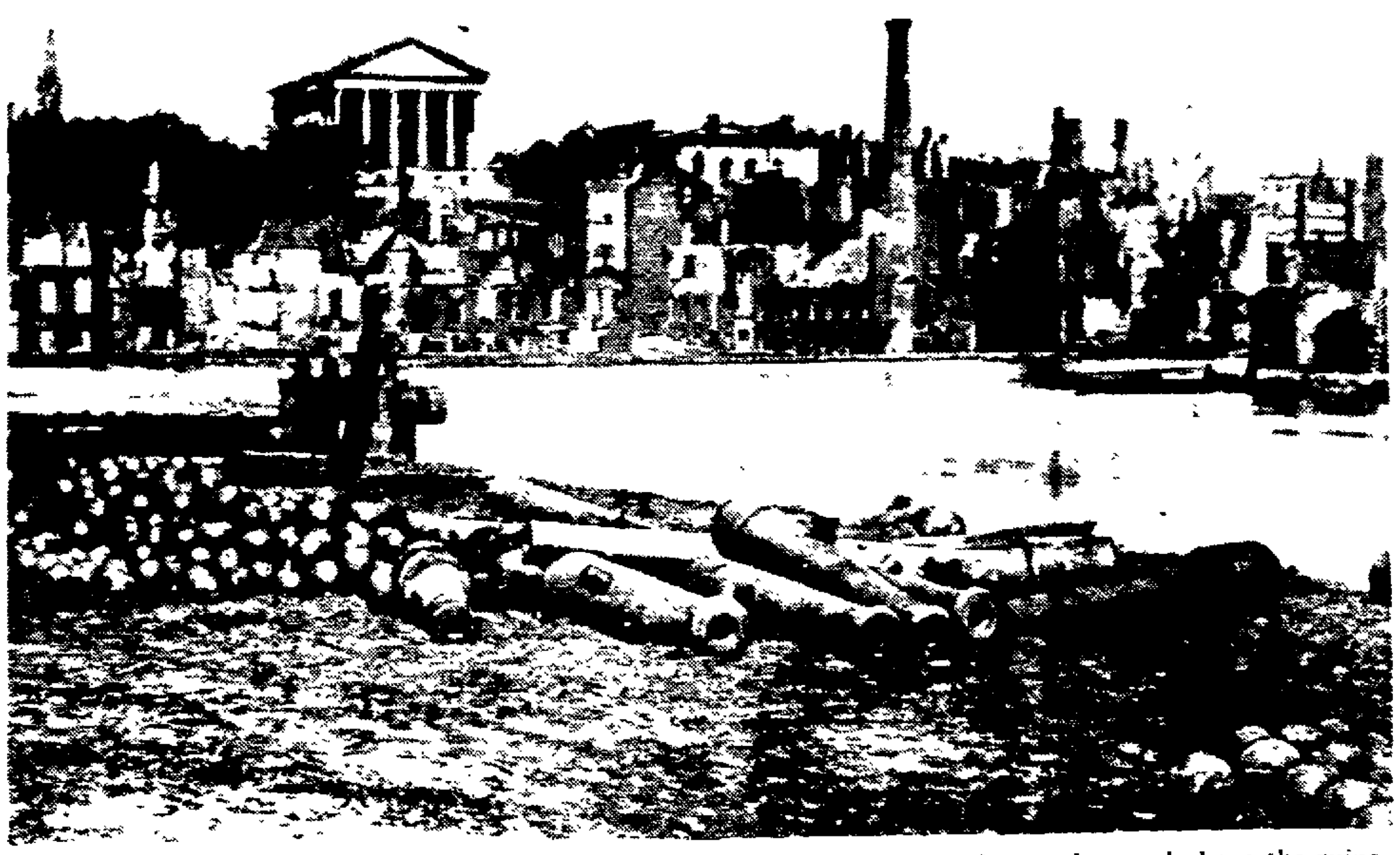

The Richmond That the triumphant Union Army finally entered bore the scars of war. The late capitol of the Confederacy rises undamaged above the ruins of a city devastated by fire.

Fought Two Wars

Davis believed that a static defense of territory (accompanied by proclamation of their rights) would cause independence to be granted. Lee believed that independence would be won in the field, by counterstrokes designed

President Davis was the last to admit that Lee's defeat ended the Confederacy.

to drive the enemy away and discourage future attempts at subjugation.

So Lee had to fight two wars—the open fight against the avowed enemy and the tacit fight to achieve his ends through the constituted authority.

From first to last, Davis' policy expressed itself militarily through a system of defense in which immobilized units were placed, in bureaucratic order, to represent the territorial dominion of the Confederacy. In 1862, before Lee took command, when all the troops in Virginia would not have equalled the one main Union army in the state, Davis had seven "armies."

In the Confederate capital of Richmond, Lee was thrust into an anomalous position. Davis used the proven soldier, not where his services would contribute to his state's defense, but where his courteous self-negation and patriotic subordination served the president personally.

Lee Left Out

To the crucial military sector at Manassas Junction, Davis had sent glory-loving P.G.T. de Beauregard. The wrote back and forth on important matters of the Virginia defense as if Lee did not exist. Then when the first big conflict—"Manassas" to the South; "Bull Run" to the North—was fought in July, 1861, Lee was left to cool his heels in his Richmond office while Davis rushed off to Manassas.

His change to a position of influence came about indirectly. Disaster was threatening from all sides and very close to Richmond, and Joe Johnston, the field commander in Virginia, was stubbornly refusing to confide in the president. Instead he was retreating up the peninsula in defiance of the administration's expressed wishes. Further to complicate the situation, Johnston was in titular command of the troops in northern Virginia, and of Stonewall Jackson's small, detached force in the Shenandoah Valley. With Johnston out of communication with them, the president allowed the clerical details concerning those troops to fall on Lee. This was the chance seized by the long-suffering Lee to perform as a soldier. He quietly began a correspondence with the aggressive-minded Jackson that was to change the nature of the Confederacy's struggle in Virginia as well as Lee's relations to Davis.

Plan Bold Thrust

At the time, the Union had more men than the Confederates at each of the three danger spots — the Peninsula, the Piedmont, and the supply land of the valley. Johnston wanted to concentrate all Confederates in front of Richmond, but Lee and Jackson felt a threat to the north from the valley would immobilize the Union forces in middle Virginia and keep them away from McClellan.

As it worked out, Jackson's dazzling valley campaign caused the Union authorities to withhold McDowell's troops north of Richmond, whereupon Davis forced Johnston to attack McClellan. There Johnston was hit by a stray bullet. By this accident Lee was finally given field command in June, 1862 — and the first phase of the war in Virginia was over — though the president did not realize it.

From the mob he inherited, Lee moulded the Army of Northern Virginia. In less than three months, Lee cleared Virginia of the enemy and was invading the North!

Lee Begs for Troops

With this success, Lee's influence over the president entered the positive phase. Lee had to beg for the release of troops from fixed positions, and Davis always compromised. Lee was constantly thwarted by the inefficiency of supply services; but for his strategy Lee made the plans and the president formally approved.

In the battle of Mechanicsville, Davis had rushed to the field and even issued orders without consulting anybody. Lee ordered Davis away, and Davis never ventured on another field commanded by Lee.

Lee suffered a temporary decline in the extent of his power after the invasion failed at Sharpsburg, Md. He wanted to withdraw deeper toward Richmond in order to draw the enemy after him and catch him in a counterstroke. But Davis ordered him to fight on an arbitrarily drawn line across the waist of the state, on a terrain from which no fruits of victory were possible. But Davis was pleased that his territorial defense was intact.

Influence Restored

The mere fact of field victories restored Lee's influence with the president sufficiently for him to gain a partial approval of another try for invasion. Lee wanted his invasion to be part of a general advance. But the other forces remained fixed. One fourth of Pickett's crack Virginia division was uselessly guarding a supply depot near Richmond during the attack at Gettysburg.

The Gettysburg stroke was Lee's last chance at executing his own policy. Arithmetic was overtaking his defense of his land. Yet, now that it was too late, for the last phase of the slow-coming end that began in the spring of 1864, Lee became for the first time in complete control of his whole area.

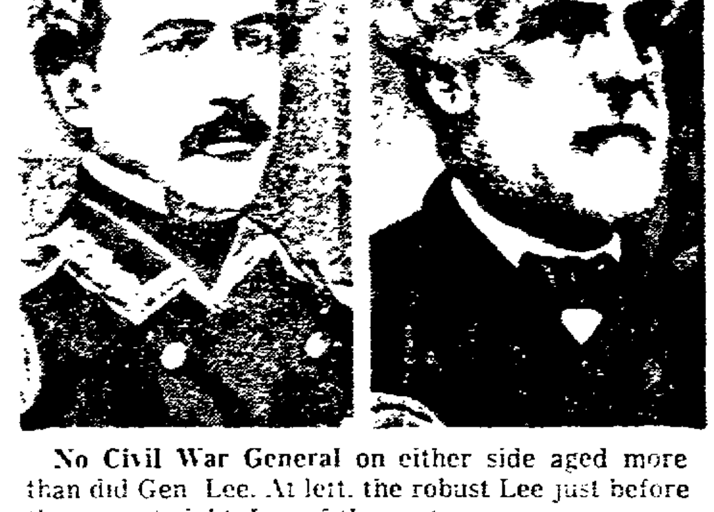

No Civil War General on either side aged more than did Gen. Lee. At left, the robust Lee just before the war; at right, Lee of the postwar years — weary, old and gray, battle-light still aglow in his tired eyes.

Under the massive, three-pronged Union thrust for a decision, Lee's battleground became of necessity the state of Virginia; and, against the almost overwhelming pressure of Grant, Lee defended with an army which revealed the ravages of attrition. He unofficially assumed the combined roles of commanding general and chief of staff. Had he not done so the war would have ended (as Grant expected) in the summer.

Victory Hopeless

Lee was finally forced into the strictly defensive position he had always dreaded. Tied to Richmond and its railroad junction with the South, he was actually withstanding a siege — and he knew victory that way was hopeless.

Lee, longing for a climax to the ordeal, consulted the president on the advisability of abandoning the Richmond area. He wanted movement in the open for one final throw, and he outlined the physical needs in the minutest detail. Davis, in his memoirs, recalled how stoutly he suggested that Lee "anticipate the need" and move at once. In memory, he attributed the Old Man's remaining in the freezing trenches to Lee's reluctance to retreat. He had not heard a word Lee said about the need for man and beast, for more horses, for more wagons — and, above all, for the drying of the muddy roads.

Even when Grant's superb army overwhelmed Lee's survivors at Petersburg and Lee wired the war office that Richmond must be evacuated, Davis asked if Lee could not delay his retreat in order that papers be removed from the capital.

When Lee, in final full knowledge of his moral obligation, suffered the last long week of the retreat that ended at Appomattox, the president still clung to his abstract defense. He was the only leader, Confederate or Union, who did not accept the end with the end of Lee. He missed the whole point of the Confederacy's struggle when, from the beginning, he missed the point of Lee.

Copyright 1960
Distributed by AP Newsfeatures

Looking Backward

An Editor Recalls Boyhood Days

100 YEARS AGO

Quoted from the Appleton Crescent for the week of Dec. 22, 1860.

When we were a little shaver, years ago, the approach of Christmas morning was always anxiously awaited, and for weeks preceding its advent it was the sole theme of chat among the urchins of the neighborhood.

Christmas Eve found the old-fashioned, ample fire-places lined with blue, gray, brown and white stockings, each one of us striving to secure ours in the most noticeable position for the convenience of St. Nicholas.

Then, long before dawn, we would scramble out of bed and away for the treasures. And then the "Merry Christmas" was passed with shouts of glee, each in haste to be the first with this annual family greeting.

St. Nick was always careful to serve all alike. A slender switch generally appeared in each stocking; this was facetiously termed a "Christmas tree." These were somewhat unpopular.

The times of long ago were sunny spots in life's memories. And as each recurring year rolls around, we can but remember that once we were boys.

Now things are changed. The exhibition of schools, the evergreen trimmed church, the Christmas trees with their loads of gifts for young and old, the pleasant voices of youth repeating "their parts" or singing in merry strain their jubilees.

Progress marks its impress on everything. Could one of those boys of 20 years ago have witnessed the festive scenes of Christmas Nights, he could but think 'twere a Fairy spectacle.

25 YEARS AGO

Saturday, Dec. 21, 1935

Premier Mussolini of Italy directed his black shirt troops to proceed with their campaign of conquest in Ethiopia, and Great Britain again took up the challenge to "sanctionist" nations with a warlike appeal for aid.

John Trautman was elected president of the Appleton Board of Life Insurance Underwriters. George Nixon was elected vice president.

Robert Lang and Robert Knox, Kaukauna Boy Scouts, had signed for the annual winter Boy Scout camp at Gardner Dam, Dec. 28 to Dec. 31, it was announced by Walter G. Dixon, executive.

William C. Clifford, Neenah, was named president of the Neenah-Menasha Joint Sewerage commission.

Menasha Mayor F. O. Heckrodt, A. E. McMahon, city engineer, and Aldermen Clement F. Newcomb, M. J. Grode and Friday in Madison with Gov. Philip F. La Follette and U. S. Sen. Robert M. La Follette regarding WPA Work in Menasha.

10 YEARS AGO

Saturday, Dec. 23, 1950

Having set precedent with an an automobile industry wage freeze, the government bore down in its study of a voluntary other workers.

Western Europe had notice from a large segment of congress that it will have to speed up its own defense efforts if it wants American military help continued.

Gustave Keller was reappointed director of the Outagamie county March of Dimes campaign by F. James Sensenbrenner, Milwaukee, state chairman. Keller was chairman of the county chapter of the National Infantile Paralysis Foundation.

The University of Wisconsin received authorization from Gov. Rennebohm to go ahead with construction plans for three buildings costing an estimated $2,058,000. The money was available from legislative appropriations, revolving funds and private grants.

Lieut. Robert J. Macauley, Appleton, was promoted to the rank of captain in the air force, according to Maj. Donald Kendrick, commanding officer of the 1962nd AACS squadron based on Okinawa.

Under the Capitol Dome

James Doyle Key Man In State Tax Study

BY JOHN WYNGAARD

MADISON — The man among the 19 on the governor's tax revision advisory commission whose ideas are imprinted in its final report more forcibly than those of any other is James Doyle, the influential Madison Democrat and close friend of Gov. Nelson.

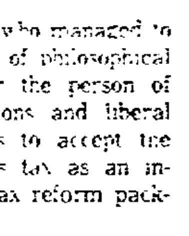

Wyngaard

It was Doyle who managed to provide a kind of philosophical justification for the person of liberal convictions and liberal political origins to accept the idea of a sales tax as an ingredient of a tax reform package.

If Gov. Nelson and others in the end decide to endorse this proposition, in whole or in significant part, it will be because Doyle wrote a formula for compromise that will be acceptable to those liberals who were weaned on hatred for the very idea of the sales tax.

In fact, there already are signs that the governor is preparing, if necessary, to back into the sales tax by means of the existing tax redistribution formula that Doyle conceived and through obduracy and skill got accepted by the commission although some of its members didn't wholly understand it, and others were plainly skeptical about it.

* * *

NEW DEAL

The plan is to junk the historic system of state shared taxes completely.

Instead the state would regard such taxes as its own, and pass them out to creature localities as "grants," beneficences from Madison, rather than legitimate local shares of revenues collected for one mechanical reason or another by state officers.

Moreover, such grants would be portioned out according to need as figured by the state formula, instead of the present method of return to the place of origin — as where the income taxpaying individual lives, or where the corporation is legally domiciled, or where the public service corporation plant happens to be located.

Joined with that huge sum would be some of the revenue from the new state sales tax, which also would be parceled out according to need as tested by the state formula, rather than according to origin, or per capita or the other usual methods.

Thus through a comparatively moderate sales levy, the state could provide some substantial local property tax relief in many communities without adverse effect on any substantial number of them. This also would give the voting center of Milwaukee its preferred. The state statisticians ran one formula after another through their calculators to reach a result that would show well for Milwaukee. They found it. The results in the Milwaukee press responses are suggestive.

* * *

DIFFICULTIES

The proposal is ingenious but it faces many difficulties for all of that. It hits hard at the concept of local home rule and independence. It would make thousands of localities financial fiefs of the state.

It would permit the governor and the state legislature to play Robin Hood at the expense of many localities which have regarded their shares of state-collected taxes as legitimately and truly theirs as their receipts from their own local property taxes. It would impose a state-enforced financial conformity upon local governments and [illegible] compromise the [illegible] home rule idea.

But it also would eliminate many of the "tax islands" in Wisconsin that have infuriated many critics, reduce or eliminate the financial advantage in the fragmentation of cities into absurd proliferations of suburbs around larger cities, cut the extreme disparity between the high and the low in the local real property burdens and rates of taxation among local governments, and provide more benefits for more of the hard-pressed property taxpayers within Wisconsin than any alternative method of distributing the state taxes is likely to promise.

Achievement of this revolutionary blueprint is doubtless a long way off. But a good guess is that if Gov. Nelson accepts the plan of his advisory commission he will find the justification in this tax redistribution and equalization feature.

Potomac Fever — by Fletcher Knebel

The electoral college's decision confirms Dick Nixon's worst suspicions: There ain't no Santa Claus.

* *

If you think this new Kennedy outfit isn't ready to roll up its sleeves, you aren't watching the pictures from Palm Beach.

GRIN AND BEAR IT — By Lichty

"... And speaking of world crises, I hope you didn't take me seriously when I said I didn't want anything for Christmas!"

NewspaperARCHIVE.com

TV, Movies Sharing Gear, Money, Stars

Actors Use Video Fame for Film Starts; Cinema Moguls Aim at Future Use of FeeVee

BY JINGO

Television and the movies have more in common than both being shot through a camera. The studios, technicians, much of the money and now many of the actors are interchangeable.

Jim Garner recently made use of the close connection. As soon as he won his Maverick lawsuit from Warner-TV freeing him from his television bondage, he signed a non-exclusive, six picture, multi-million-dollar contract with 20th Century-Fox.

Jingo

The film moguls have other interests besides actors in common with television Have you noticed the character of the recent big films? They're all costume pieces. This simple precaution will come in handy when and if pay-TV becomes common. The films won't be dated.

One of the reasons given for the softening at the film box office has been the public's loyalty to TV stars that keeps it from stepping out for an evening in fear of missing the idols' appearance in the living room. Warner, which has a two-way business going, will meet the challenge headon in its forthcoming "Duel at Judas Basin." Starring in the opus will be Clint Walker of "Cheyenne," Will Hutchins of "Sugarfoot" and Ty Hardin of "Bronco."

TV stars also are joining their film predecessors in filmdom immortality. Steve McQueen of "Wanted—Dead or Alive" has joined Tom Mix, Gene Autry, Will Rogers and Joel McCrea in Denver's Cowboy Hall of Fame.

* * *

Filmdom history buffs may have some fun trying to match television locales with old movie sets. Here's a starter for anyone who wants to start the hobby. "The Birth of a Nation" was shot in 1914 on the same locale the Civil War TV series, "The Regular," is achieving film immortality.

* * *

Bereaved Dick Diamond fans may achieve success soon. David Janssen is scheduled to return to the airways in a series called "The Insiders," a tale about a press agent.

* * *

Radio's long-run champions, Freeman Gosden and Charlie Correll have finally written 30 to radio's Amos 'n' Andy after 32 years before the mike. But don't count them out. They're planning a television comeback.

* * *

Sir Alec Guinness' magnificent "The Wicked Scheme of Jeball Deeks" is in for a new life. It is being transformed from a TV script to a film scenario. Jebal will come to life in the cinema palaces through the American genius of Tony Randall.

* * *

Ben Alexander, who was cast in the unusual role of being Friday's man before he became host of About Faces, won't rest any laurels his acting might bring. He recently received his license as a mortician to add a mortuary to his other commercial ventures. If by any chance TV goes the way of vaudeville, Ben will be all set.

Bing, Maurice Rehearse for TV Special

By BOB THOMAS
AP Movie-TV Writer

HOLLYWOOD (AP)—When the two great troubadours of America and France get together to perform, that's news.

Bing Crosby and Maurice Chevalier were having their summit meeting in Satellite 2, which is not in outer space but a rehearsal hall at NBC's Burbank studios. They were preparing to tape Bing's TV special for March 13 on ABC.

Chevalier arrived first, trim and erect in a glen plaid suit with matching cap. Like many 72-year-olds, he was reflective and philosophical.

"I have known Bing for many years," he said in his familiar off-accented English. "I first saw him on the Ziegfield roof in New York in 1929, when I was starring in the show and he was singing with the Rhythym Boys. I used to watch them perform from the wings as I waited to go on.

"I must say, he did not impress me with his talent at that time. But just one year later, Bing-Bing-Bing was on everyone's lips in America.

"Then we were at Paramount at the same time and I have seen him many times since. Yet we have never been what you would call friends It is often that way in our business, unfortunately; you know someone, but you never have time to really become friends."

red golf cap. He was equally persuasive in his praise of Chevalier friends."

Crosby ambled in, puffing peacefully on a pipe and wearing a ripe combination of slacks, red sport shirt, yellow sweater and red golf cap He was equally persuasive in his praise of Chevalier

"Quite a guy," Bing observed. "We first got to know each other back at Paramount when he came out to do a Lubitch picture, 'The Smiling Lieutenant' or something like that We've done some benefits together and we did a radio show once, but this is our first time on TV."

Studio aides hastily flipped two sets of cue cards, but neither Chevalier nor Crosby seemed to refer to them. They knew what they were doing.

Fox Cities Movie Times

Appleton — Closed today. (Sunday and Monday) Facts of Life at 2:40, 6:05 and 9:30. Desert Attack at 1:20, 4:45 and 8:10.

Neenah — Closed today. (Sunday and Monday) G. I. Blues at 1:30, 5:30 and 9:30. Midnight Lace at 3:30 and 7:30.

Rialto, Kaukauna — Closed today. (Sunday and Monday) Matinees: High Powered Rifle at 1:30 and G. I. Blues at 2:45. Night shows: High Powered Rifle at 7 p.m. and 10:05; G. I. Blues, once at 8:20.

Vaudette, Kaukauna — Closed tonight. (Sunday and Monday nights) Badlanders, once at 7 p.m. Blue Denim, once at 8.30.

Viking — Closed Christmas Eve after 4.20. (Sunday and Monday) Swiss Family Robinson at 1 p.m., 3:45, 6.35 and 9.20. Goliath II at 3.30, 6.15 and 9:05.

Television Schedules

WBAY-TV, Channel 2, Green Bay

Saturday, P. M.
3:15—Jonny Sax
5:00—The Honeymooners
5:30—Polka Parade
6 00—Weather-News-Sports
6:30—Perry Mason
7:30—Checkmate
8.30—Have Gun, Will Travel
9:00—Gunsmoke
9:30—Death Valley Days
10:00—Grand Jury
10:30—U.S. Marshal
11 00—Christmas Program
Sunday, A. M.
8 00—Timely Topics
8:30—The Christophers
9 00—Christmas U.S.A.
10 00—U N. In Action
10.10—Camera Three
11:00—Sacred Heart
11.15—Through the Porthole
11 30—Film Feature
Sunday, P. M.
12 00—This Week in Agriculture
1 00—Matinee
3 00—Bowling
4 00—Christmas Startime
5:00—Ted Mack
5 30—20th Century
6 00—Lassie
6.30—Dennis the Menace
7:00—Ed Sullivan
8:00—Theater
8:30—Jack Benny
9:00—Candid Camera
9:30—What's My Line
10:00—Family Theater
12:00—Sunday News Special
12:10—Wrestling

WFRV-TV, Channel 5, Green Bay

Saturday, P. M.
4 00—Captain Gallant
4 30—Saturday Prom
5 00—Big Picture
5 30—Mr Adams & Eve
6 00—This is Your Life
6 30—Bonanza
7:30—The Tall Man
8 00—The Deputy
8 30—Early Early Show
10.00—Weather, News, Sports
10:15—Sports Compass
10 30—Film Fill
11 00—Christmas Eve Service
12 00—Weather, News Sports
Sunday, A. M.
9 00—Christian Science
9 15—Faith For Today
9.45—Arm Chair Adventure
10 00—The Christophers
10 30—This is the Life
11 00—Funnies
Sunday, P. M.
12 30—Frontiers of Faith
1.00—Matinee
3:00—Amahl and the Night Visitor
4 00—Golf
4 30—Chet Huntley
5 00—Meet The Press
5 30—People are Funny
6 00—Shirley Temple
7.00—National Velvet
7.30—Tab Hunter
8.00—Dinah Shore
9 00—Loretta Young
9 30—Johnny Midnight
10.00—Galaxy of Stars
12.00—Weather, News, Sports

WLUK-TV, Channel 11, Green Bay

3 30—Family Feature
5 00—Golf
6:00—Football Hi'lites
6:30—The Roaring Twenties
7:30—Leave It to Beaver
8:00—Lawrence Welk
9 00—Sports Highlights of 1960
9 45—News, Weather, Sports
9 50—Evening Show
10:15—Evening Show
Sunday, A. M.
10 30—This is The Life
11 00—The Christophers
11.30—Industry on Parade
11.45—Know the Truth
12 00—Kartoon Karnival
Sunday, P. M.
1 00—Directions
1:30—Issues & Answers
2 00—Family Feature
3 00—Bridge
3 30—Theater
4 00—Paul Winchell
4 30—Rocky & His Friends
5 00—Funday Funnies
5 30—Disneyland
6:30—Maverick
7.30—Lawman
8 00—The Rebel
8 30—The Islanders
9 30—Music
10 00—News, Weather, Sports
10 15—Ernie Kovacs
10 45—Evening Show

WSAU-TV, Channel 7, Wausau

Saturday, P. M.
4 00—Disneyland
5 00—Rocky & His Friends
5 30—Channel 7 Reports
5 45—Wisconsin Hunter
6 00—Lawman
6 30—Donna Reed
7 00—Whirlybirds
7 30—Checkmate
8.30—Have Gun Will Travel
9:00—Gunsmoke
9 30—Detectives
10 00—Wagon Train
11 00—11th Hour
Sunday A.M.
10 00—UN in Action
10 30—Camera 3
11 30—This is the Life
11 30—Christophers
Sunday, P M
12 15—Know the Truth
12 30—Double Feature
4 00—Bernstein
5 00—Lassie
5 30—20th Century
6 00—Channel 7
6 30—Dennis the Menace
7 00—Ed Sullivan
8 00—Theater
8 30—Jack Benny
9 30—Candid Camera
9.30—Pleasing Family Theater
11 30—Fashion Tips
11 35—Channel 7 Reports

WTMJ-TV, Channel 4, Milwaukee

Saturday, P. M.
4 00—Bowling
4 30—Saturday Prom
5 00—People Are Funny
5 30—Spotlight
6 00—Sports Picture
6 15—News, Weather
6 30—Bonanza
7 30—Grand Jury
8 00—The Deputy
8 30—Christmas Eve Services
9 00—The Honeymooners
9 30—Death Valleys Days
10 00—Theater
12 30—Christmas Midnight Mass
Sunday, A. M.
9 30—Religious Service
10 00—This is the Life
10 30—Journal Comics
11 00—Men's Club
12 00—Christmas Midnight Mass
Sunday, P. M.
1 00—Star Award Theater
2 30—Adventures in Color
3 00—Amahl and the Night Visitor
4 00—Golf
4 30—Chet Huntley
5 00—Meet The Press
5 30—Polka Parade
6 00—Shirley Temple
7 00—National Velvet
7 30—Tab Hunter
8 00—Dinah Shore
9 00—Loretta Young
9 30—Phil Silvers
10 00—News, Weather
10:15—The Pioneers
10.45—Sunday Night Cinema

WISN-TV, Channel 12, Milwaukee

Saturday, P. M.
Bridge
4 30—The Other 99
5 00—Golf
6 00—Expedition
6 30—The Roaring Twenties
7 30—Leave It to Beaver
8 00—Lawrence Welk
9 00—Sports Highlights of 1960
9 30—Christmas Show
10 00—News
10 10—Weather
10 15—Bowling
10 45—Highway Patrol
11 15—Movie
1 05—News
1 15—Chapel
Sunday, A. M.
9 25—News
9 30—Faith for Today
9 30—Answer for Today
10 30—Know the Truth
10 45—The Christophers
11 00—Rocky & his Friends
11 30—Bugs Bunny
12 00—Three Stooges
Sunday, P. M.
1 00—Bishop Sheen
1 30—A Star Shall Rise
2 00—Theater
3 30—Wisconsin Outdoors
4 00—Paul Winchell
4 30—Christmas Cartoons
5 00—Funday Funnies
5 30—Disneyland
6 30—Maverick
7 30—Lawman
8 00—The Rebel
8 30—Islanders
9 30—Coronado 9
10 00—News, Weather
10 15—Milwaukee Reports
10 30—Christmas Readings
10 45—Christmas Music
11 15—Top Plays
11 45—Almanac
11 50—News
11 55—Chapel

AP Wirephoto

Mrs. Vivian Larsen and Her Daughter, Sandra, 15, stand with Walt Disney beside the horse and wagon the Larsens drove from Moncton, New Brunswick, Canada, to Hollywood. The pair left home in July, arriving in Hollywood this week. Mrs. Larsen's motive for the trip is an unwritten story idea for a movie. Disney asked her to write it and submit it to him.

No Christmas or Newyear at Base

ABERDEEN, Md. (AP)—There will be neither a merry Christmas nor a New Year at Aberdeen proving ground this year. Sgt. 1.C. Merry L. Christmas won't arrive here for assignment to the 80th ordnance group until Jan. 3, 1961, and Spec. 5 Raymond W. Newyear was transferred to the Army Reserve Dec. 9.

By Mary Margaret McBride

New Book, Full of Anecdotes, Covers Great Years of Radio

BY CYNTHIA LOWRY
AP TV-Radio Writer

NEW YORK (AP)—Mary Margaret McBride, who is credited with inventing the broadcast interview and who certainly turned electronic interviewing into a fine art, has written an anecdote-stuffed book about the great years of radio. It is called "Out of the Air," and it makes this listener long for the good old days.

Through more than 20 years, Mary Margaret introduced the most interesting people in the world to her huge daytime audience, presidents and kings, celebritie and nonentities, preachers and adventurers, but story-tellers and conversationalists all. Once, several years ago, Mary Margaret and I tried to figure out how many people she had interviewed on the air and we quit when we hit 20,000.

Men and women, urged on by her skillful questions and so lulled by her easy manner that they forgot the unobtrusive microphone, poured forth fascinating tales, even confessions: Madame Pandit remembered the first time she met Gandhi, Eleanor Wilson McAdoo recalled the death-bed statement of her father, Woodrow Wilson, that it was probably better that the United States had not joined the League of Nations; Jimmy Durante wept softly at memories of his childhood; mystery writer Erle Stanley Gardner disclosed he chose the name Perry Mason because "I wanted something that meant strength and ruggedness: I thought of Mason because it had something to do with stone."

Radio is still with us, healthy according to all reports, but no longer the glamor girl of broadcasting. There are many talk sessions on television, but few of the interviewers have Mary Margaret's subtle skills, more's the pity, and nobody yet had found a way to make the story-tellers forget the cameras.

It's a fine, nostalgic one-woman history Mary Margaret has turned out, crammed with intimate glimpses and recollections of hundreds of well-known people.

★

MAY

THE STAR

THAT GUIDED

THE WISE MEN OF

OLD BRIGHTEN YOUR HOME

AND YOUR HEART AT CHRISTMAS

TIME AND THROUGHOUT THE COMING

NEW YEAR. THIS IS OUR SINCERE WISH

TO YOU AND YOUR FAMILY

FROM EVERY

MEMBER OF

OUR BANK

FAMILY!

FIRST National Bank OF APPLETON

Member Federal Deposit Insurance Corporation

Joyce Abel
Harold C. Adams
Joan Barkholtz
Richard P. Beelen
Gilbert A. Beglinger
Nancy Belling
Charlotte Berghuis
Mary Blodgett
Judith Blom
Jerome J. Captaine
Barbara Ann Casper
June Condu
Leone E. Davis
Ellen Discher
Alfred Ebben
James Ebben
Elizabeth Eifealdt
Calvin B. Falk
Arnold F. Feavel
Louise Feavel
Carl Feuchter
C. Donald Genge
Shirley Gensler
Theodore Gerarden
Judith Given
Peter J. Goerl
Helen Goodyear
Virginia Green
Violet Gurholt
Mildred Hanson
Maxine Hauser
Dorothy Hedberg
Marvin Heiden
Janet Helser
Marion Hoffman
Dolores Holtz
Florence Hooyman
Calvin Huebner
Marguerite Hughes
Bonnie Lou Huss
Frances Johnson
Gloria Johnson
Carlton Koepke
Joyce Lawrence
Richard Lingle
Shirley Lorenz
Lucille Luedtke
Mary Lyons
Gladys Madden
Carol McCole
William Melzer
Frieda Meyer
Rita Mitchell
Mary Ann Nettekoven
Rita Parker
Jeanette Pluta
Dorothy Poppe
Dorothy Pryor
Carol Pues
Irene Radike
Fritzi Schmirler
Arno O. Seifert
Clifford Selig
Margaret Sommers
Irma Stammer
Judith Stellberg
Thomas Sterling
Babee Stern
Al H Stoegbauer
Marjorie Swick
Janet Taber
Veronica Tennie
Bonnie Tiedt
Cleborne Van Abel
Colleen Vandenberg
Dorothy VanDrasek
Alice Van Dyke
Jeanne Vaughn
Mary Ann VerBockel
Sharon Verkuilen
Harry A. Wachter
Arnold R. Welch
JoAnn Wilson
Richard Wirth
John E. Wissman
Barbara Wright
Leone Zschaechner

RADIO STATION WAPL

"Christmas in the Air"

WAPL, Your Community Station, is happy to present, in behalf of its family of business sponsors, and in behalf of local churches and organizations, this Christmas Day program schedule of music and drama. Clip it for ready reference so that you may listen in your home on Sunday, or while driving.

Sign on 7.15

7.15-7 30—Christmas Music

7.30-7 45—News & Weather

7 45-8 00—Christmas Music

8:00-9:00—Broadcast of the St. Mary's Christmas Eve Midnite Mass, St. Mary's Catholic Church of Appleton

9 00—News

9 05-9 30—Christmas In The Air . . . A Christmas Musicale by The Voices of Walter Schuman

9 30-10 00—Christmas Music

10 00—News

10 05-10 30—A CHRISTMAS CAROL (Charles Dickens) . . . Starring Ronald Colman as Ebenezer Scrooge

10:30-11:00—Christmas Carols as Sung by the St. Mary Choir from St. Mary's Catholic Church, Appleton

11.00—News

11:05-12:00—Church Service from the First Congregational Church of Menasha, Rev. Hanchett, Pastor. Sermon: "Journey to Bethlehem

12 00—News

12 05-1 00—Christmas Music

1 00—News

1 05 1 30—The Little Angel . . . A Christmas story starring Loretta Young

1 30-2 00—Christmas Music by the Lawrence Welk Orchestra and chorus

2 00—News

2:05-2:30—A Half Hour with Marion Anderson . . . inspiring Christmas music by Marion Anderson, recorded for the Lutheran Layman's League

2 30 3 00—Christmas Music

3 05-3 30—Lullabye of Christmas . . . A Christmas story starring Gregory Peck

3 30-4 00—Christmas with Johnny Mathis . . . a half hour of outstanding musical selections by Johnny Mathis

4 00—News

4 05-4 15—Christmas Music

A Blessed and Joyous Christmas to You and Yours!

1570 WAPL 1570

"Where Good Listening Is A Family Affair"

Santa Awes Young Girl With Cancer

VALDOSTA Ga. (AP)—A bright-eyed little girl played happily with her Christmas presents today, unaware that Santa Claus arrived early because she is suffering from incurable cancer.

Jolly old Saint Nick paid 4-year-old Libby Joan Bennet a personal visit Friday, bringing gifts to the modest home from Valdosta residents who read a newspaper story about her.

Libby was so entranced with Santa she didn't notice the tears in her mother's eyes, the television lights or the crowd of the curious.

Not even the pile of presents distracted her attention from the jolly old man.

Today, however, the toys brought back memories of a happy time—the Christmas that may have been her last one.

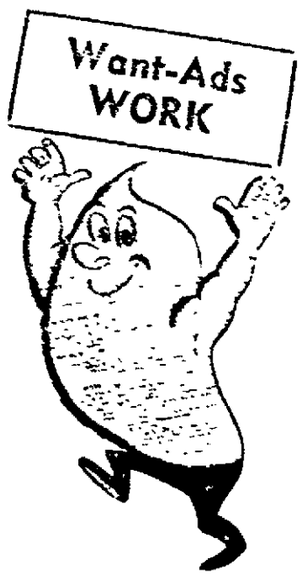

"The Mighty Midget" To Place a WANT-AD

Dial 3-4411

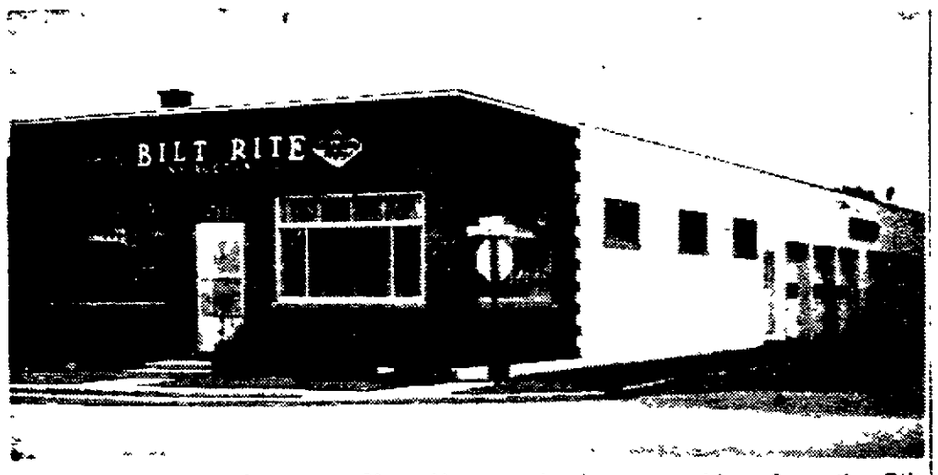

Beautify, Protect and Insulate Your Home with aluminum siding from the Bilt Rite Construction company, 1125 E. Wisconsin avenue. Have your home sided now and enjoy a warm snug winter with the lowest fuel bills you have ever had.

Bilt Rite aluminum siding is available in 13 beautiful colors of colors and styles. It can be applied over brick, stucco shingles, cement block, and wood siding. It is the best value for home remodeling or new construction.

Bilt Rite aluminum siding with its exclusive "interlocking design" insulates a home in summer and winter. It will not chip, peel, warp or crack. It is fireproof, windproof, waterproof, and rustproof, termites, moisture and rot can't penetrate. Bilt Rite siding maintenance.

This siding is available to every homeowner because it may be purchased with no down payment and payments may be budgeted over a 5-year period while fuel bill and painting savings help to pay the cost.

A courteous, experienced, qualified Bilt Rite sales representative will call on any interested homeowner without obligation by phoning RE 4-9801.

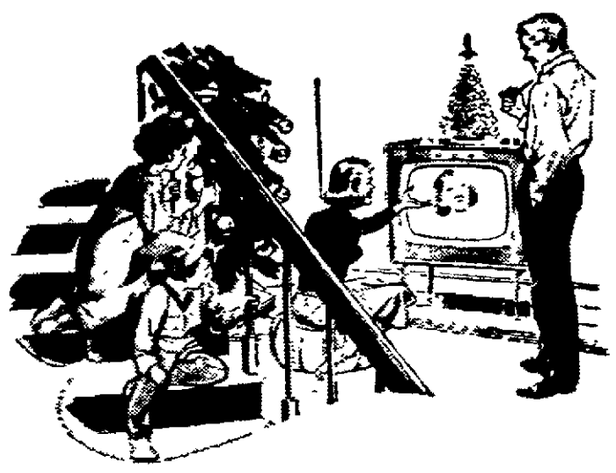

Don't Miss Your Favorite Program this winter because of a faulty TV set or radio. The place for reliable service is Rabideau Sales, 200 W. Wisconsin avenue, Kaukauna. Call Rabideau's to get prompt and sure repair work. The phone number is RO 6-2432.

Television, phonographs, radios—even car radios—will be repaired satisfactorily at Rabideau Sales. Service men are experienced and the work is reliable.

Don't take a chance at missing some of the season's most exciting sporting events or the best in the entertainment field. Have your sets taken care of now and enjoy the best shows all winter long in the comfort of your own home.

Rabideau's is also the dealer for the complete Lines of Norge and Westinghouse. They carry Motorola TV and stereo for your listening pleasure.

If you get a check from Santa Claus this week, bring it over to Rabideau's for a really nice gift that will be enjoyed by the entire family for many years to come.

Kitchen appliances or laundry appliances will make Mother's work easier and she will have many more hours to spend with the family. Or a musical instrument—phonograph, radio or television set—would be a beautiful, lasting present for the whole family.

Busy Season Is Here for men in the heating service, and a group of them are shown above at August Winter & Sons, located at 1216 W. Wisconsin avenue. August Winter & Sons have been mechanical contractors in the Fox Cities since 1940. They can handle any application of heating, ventilating or air conditioning, industrial, commercial or residential. Phone number of the firm is RE 4-7144.

An oil burner control goes through a complete cycle of operation each time the oil burner starts and stops. In average cold weather it starts every half hour, that is 50 times in 24 hours; that is 15,000 times each season. And yet we all become impatient when the oil burner fails to operate and very often are inconsiderate of the service mechanic.

The oil burner or gas burner consists of many mechanical moving parts, electric contacts, heating switches, transformers, resistors, motors, etc.—a dozen or more working in proper sequence at all times.

The service mechanic is on call at all hours. Heat is a necessity, not a luxury. The service mechanic demands good wages and when he becomes qualified by years of experience, he demands higher wages.

Winter and Sons have a good reliable service organization where the mechanics receive top wages and remain with the company for your convenience, they said. But many people still complain about the bills and the adjustment of bills is too expensive for any service to maintain, they stated.

For this reason there are many heating and air conditioning sales organizations with unqualified service mechanics, or in some cases, no service mechanics at all.

Winters and Sons reminds that automatic equipment is different than the old pot bellied stove and the cost of service must be accepted as a necessary item in the budget today.

Santa Claus Arrived Early This Year at Plymouth, delivering the 500,000th Plymouth to General Manager Harry E. Chesebrough on December 20th, five days before Christmas. In the calendar year 1960, Plymouth will build 505,785 cars in the United States and Canada — its best production year since 1957. The half-millionth car is a Plymouth Belvedere 2-door hardtop. The Plymouth dealer in Appleton is Laux Motors, 634 W. Wisconsin avenue.

1961 National Ad Budgets To Climb

Marketing executives predict an average increase of 10 per cent in their ad budgets for 1961, reports Printers' Ink magazine. A PI survey of 414 marketing executives reveals:

64 per cent believe their 1961 ad budgets will be higher than in 1960. Some 31 per cent expect their budgets to remain about the same as last year and 5 per cent predict that ad spending of their companies next year will be below that of 1960.

Three out of four companies have not as yet determined the size of their 1961 ad budgets. Twenty per cent of the marketing executives report their budgets are not set up until the third quarter; 44 per cent say their budgets are not determined until the last three months of the year.

Major reasons for bigger budgets next year: the large number of new products and a continuing upward sales trend. Also mentioned cost increases, added competition, an over-all increase in company marketing efforts.

INDEX

1. APPLIANCES
2. AUTOMOTIVE
3. BEVERAGES
4. BUILDING
5. FOODS
6. FURNISHINGS
7. GUNS
8. HARDWARE
9. HEATING
10. MUSIC
11. PAINTS
12. PHARMACIES
13. PLUMBING
14. SERVICES
15. SHOES
16. SIGNS
17. TRAILERS

The Businessman advertising on these pages values your patronage. Check the classification above for the merchandise or service you need. Tear out and save these pages for a ready reference.

Retailers See First Quarter Sales Rise

The nation's retailers foresee their dollar volume of business through the first four months of 1961 rising just enough to top the all-time peak in sales rolled up the same time last year. This reflects the combined opinions of 672 department and specialty store merchants interviewed by Kirby, Block & Company, as reported by Harvey Runner in the New York Herald Tribune. The anticipated gain of 1.3 per cent, if attained, will boost business to the highest level ever attained in these months. Moreover, it will virtually assure a new sales record for the year's first half. This rise will largely stem from the expected rise in Easter business, the growing demand for better merchandise and a further marked step-up in the use of credit. March promises to be the big month of the 1961 spring season, due to an earlier Easter, April 2nd, next year. The merchants surveyed estimated the average gain for this month at 6.6 per cent above the like 1960 period.

As retailers see it, the average salescheck will be boosted primarily by customers, purchasing more higher-priced items and by the increased sales attained by the many stores which plan "to take advantage of the trading-up trend by campaigning for bigger saleschecks through the creation of more multiple sales." The survey also discloses that an overwhelming proportion of retailers are looking for a "further increase in credit volume and a further decrease in the proportion of their volume done for cash."

Rx SERVICE

Belling
PRESCRIPTION PHARMACY
Apothecary to the Profession and the Home
204 E. College Ave. Dial 3-5551
Brand Name Merchandise at Fair Trade Prices

Shop Conveniently, Safe and Comfortable Along the Enclosed Mall at
VALLEY FAIR
Shopping Center
- Open til 9 Daily
- Free Parking for over 2000 Cars
- 36 modern stores and business firms to serve you

Mobil
Marston Bros Inc.
MOBILHEAT Fuel Oils
405 E. RAILROAD AVE.
APPLETON, WISCONSIN
Phone RE 4-1443 RE 4-3818

Party Fun Begins at the . .
PARTY SHOP
422 W. College Ave.
Tel. 3-7912

13 PLUMBING

Modernize YOUR BATH
We Specialize in REMODELING WORK
Call for Estimate!
LAKE
Plumbing & Heating Co.
Carl H. Bauer
Cor. Hi. 10 & 114 Ph. 3-2104

for SKELLY FURNACE OIL
With SK-12 Additive
PH. 9-1144
JENKEL OIL CO.
Emergency Phone 3-9584

Twin Optic Ear by DAHLBERG

HEAR WITH BOTH EARS
- Wear Your Own Glasses
- Change Frames in Seconds
- Normal Appearance Natural-Line Hearing

Mahoney HEARING SERVICE
118 S. Appleton St. 4-0901

14 SERVICES

SEARS ROEBUCK AND CO.
CHRISTMAS HOURS:
Monday, Thursday, Friday 8:30 A.M. to 9:00 P.M.
Tuesday, Wednesday 8:30-5:30
Saturday 8:30-5:00
SEARS HAS A CREDIT PLAN For Your Every Need
"Satisfaction guaranteed or your money back"

POWER TOOL HEADQUARTERS
The W. T. Grant Co. invites you to see our complete line of big name power tools. Our factory trained representative will be happy to show you how these tools can help you.
W. T. Grant Co. — Valley Fair

HEADQUARTERS FOR ZENITH
Quality STEREOPHONIC High Fidelity Record Playing Instruments
See the Valley's Largest Selection of Zenith TV, Hi-Fi and Radios
SUESS TELEVISION AND RADIO
306 E. College RE 3-6464

RECTOR OLDS MOTOR CO.
Sales & Service
212 N. Division St.
Appleton
Phone RE 3-6693

Curt Biggar ARCHITECTURAL DESIGNER
Complete Building Plans
★ RESIDENTIAL ★ COMMERCIAL
PHONE: — Office 3-2203 Res. 2-6842

4 BUILDING

Are You Planning Your Dreamhome
Take Advantage of Our FREE Lending Library on Home Plans
McCLONE'S LUMBER & SUPPLY CO.
Located at End of S. Memorial Dr.

MOBILHEAT with RT-98
The Fuel Oil for Easy Heating!
Mobil
Dial 3-4431
LUTZ ICE CO.
306 N. Superior St.

HOT Problem COLD Problem ? THINK of WINTER !!
They have the equipment and organization to meet and remedy your heating and air conditioning problems
AUG WINTER & SONS, Inc.
1216 W. Wis. Ave. Ph. 4-7144

WE GIVE THE EARTH With EVERY PLANT
RIVERSIDE GREENHOUSE
1236 E. Pacific St.
Dial 3-6649

1 APPLIANCES

See and Hear...
The Valley's LARGEST Selection of PHONOGRAPHS and TELEVISION SETS!
Over ONE HUNDRED & TWENTY FIVE Different Models on Display In All Popular Finishes . . . Walnut - Cherry - Maple - Blonde and Mahogany!
TRUDELL'S
VALLEY FAIR
Open 9 to 9 Daily

100,000 PARTS IN STOCK
for washers, dryers and vacuum cleaners
DO IT YOURSELF . . . WE'LL TELL YOU HOW
or Call Our Trained Technicians
GOOD HOUSEKEEPING
425 W. College Ph. 4-2383

LAUX MOTOR CO.
Your Chrysler, Plymouth, Imperial, Lark and Valiant Dealer
634 W. Wis. Ave.
Appleton

SCHULZ Concrete Products Inc.
R. 2, W. Prospect
Ph. 4-7733
Manufacturers of Concrete and WAYLITE Masonry Units

TOM TEMPLE
Window and Door Sales
Appleton, Wisconsin
4-9700

5 FOODS

SHOP HERE! ELM TREE BAKERIES

Like Fine Food At Reasonable Prices?
Dine At
BERNIE'S Supper CLUB
1405 E. Wis. Ave., Appleton
Ph. RE 3-3600 for Reservations

10 MUSIC

Hammond Organ Studios of Fox Cities
"Across From Valley Fair"
788 W. Foster — Appleton
Ph. 4-0083
- Sales
- Teaching
- Rentals
- Service

Mr. Softy Says: "It's the Greatest Thing Since Rain"
CENTURY SOFT WATER
Allen-Bonn, Inc., Dist.
1331 W. Wis., Appleton

A Rewarding Pleasant Habit . . .
Shopping Conveniently, Quickly, Comfortably, Along the Completely Enclosed Mall at
VALLEY FAIR SHOPPING CENTER
Open Daily 'til 9 p.m.
Free Parking for Over 2000 Cars

2 AUTOMOTIVE

OLD FASHIONED PERSONALIZED SERVICE
Sherry Motors, Inc.
325-335 W. Washington St.
FORD Sales and Service Dealer

Bargains Galore in O. K. USED CARS
GRIESBACH Sales & Service
Hortonville

MODERNIZE YOUR KITCHEN
FREE Planning Service
Custom Cabinetry, Also Curtis Prefinished
FRASER LUMBER CO.
501 N. Superior

11 PAINTS

Sherwin-Williams PAINTS
Wallpaper & Paint Supplies
302 E. College Ave.
Ph. 4-1471

15 SHOES

JERRY'S SHOE Service
123 No. Appleton St.
Across From New Prange Bldg.
APPLETON
JERRY & BILL LYMAN
NEW:
Shoes — Oxfords — Rubber Footwear — Tennis Shoes
Polishes — Laces — Dyes
SHOE REPAIRING

ONLY TV WITH GOLDEN GUARANTEE
MOTOROLA
RABIDEAU
200 W. Wis. Ave.
Kaukauna 6-2432

MELRAY INC.
Hortonville, Wis.
FIRE TRUCKS and TRUCK BODIES A Specialty

We Wash and Polish and Porcelanize, Give Expert Lubrication — Who Wonders Why So Many Buy, Should Try It For Explanation!
Cloud Buick Co. INC.
210 N. Morrison St.
Dial 3-7369

Building and Remodeling?
Inquire About the Permanence and Beauty of
Craftstone Exterior Finishes
By A. Marske
Dial 3-4991

9 HEATING

When You Think of — Electrical — Oil - Gas HEATING
Electrical Wiring
Think of . . .
McKINLEY Engineering
Division of McKinley Sales
741 W. College Dial 4-7166

Help Increase CIRCULATION This Proven Drugless Way!
Blood circulates more readily through relaxed muscles. Relax Muscle Tension is a spontaneous tightening or tensing up of the muscles of any part or extremity of the body.
Five years of scientific research in several leading teaching hospitals and medical schools has proven the effectiveness of a new health appliance to help relax this reflex muscle tension whenever it occurs.
Niagara Cyclo-Massage
Valley Fair — Tel. 4-9742

12 PHARMACIES

LOOK DRUG STORES
Prescription Headquarters
112 E. Second St.
106 W. Wisconsin Ave.
KAUKAUNA

Doctor . . . Lawyer . . . Merchant . . . Chief
USE THE NEW BUSINESS REVIEW CLASSIFICATION LISTING TO PROMOTE YOUR BUSINESS!

Fox Cities Exclusive Home for VIKING Sewing Machines
GEN-RAL Enterprises
203 N. State St.
Ph. RE 3-1785
Gene Kloes
Wettengel

ALL WAYS AT YOUR SERVICE
MOBIL LUBRICATION SPECIALISTS!
Mobilubrication Lengthens Car Life!
Joe Verrier Service
DIAL 3-8071
Morrison at Washington St.

3 BEVERAGES

DRINK the FAMOUS Thousand-Dollar Beer — Gettelman MILWAUKEE BEER
Distributed by RETTLER Dist. Co.
602 N. Morrison St., Appleton
Phone 3-5676

New Bilt-Rite Fibre Glass Stone
. . . the miracle stone veneer that beautifies and looks like stone itself adds richness and beauty to any home. Can be applied at low cost to any surface. Lasts indefinitely. Call or write for FREE Information
Bilt Rite Construction Co.
1125 E. Wis. Ave. Open 9 to 5
Tel. RE 4-9801

17 TRAILERS

AVION TRAVEL TRAILERS
Light Aircraft Construction
1000 lbs. Lighter
Bullet Shape for Easy Towing
See Them at
STALKER ARCHERY & TRAILER SALES
Clintonville Hi. 45 West

Wisconsin OUTDOORS
appleton post-crescent
Saturday, December 24, 1960 Page A9

Wisconsin Layouts

More Slopes, Tows, Chalets Available to State Skiers

BY TOM TORINUS
Post-Crescent Staff Writer

Skiers this year will find more slopes to ski down, more tows to ride up, more chalets to lounge in.

New areas have been opened and new facilities added to old ones to keep pace with the booming population of the ski world. Owners' efforts to make their hills more attractive have resulted in areas that are more pleasantly unique.

Eight new areas are scattered about Wisconsin. There are 11 new hills in Upper Michigan, an area frequented by many northeastern Wisconsin people.

Fish Creek

The addition most significant to Appleton area skiers is Nor-Ski Ridge near Fish Creek. It is in the one-day trip category and has a respectable 226-foot vertical drop. A Swiss-type chalet sits at the bottom of four trails of varying length and steepness. The trails are fed by a T-bar lift. Because an artificial snow machine has been installed, the operators plan to start off the season there before most others.

Door County, one of the state's most popular summer resort areas, has numerous lodging and eating facilities. Resort operators in the area of Nor-Ski are preparing their places for the expected winter trade.

One other new Wisconsin hill stands out. White Cap Mountain, just west of Hurley, spreads over 400 acres, has a vertical drop of 350 feet and two T-bars. It reports one run to be nearly a mile long. Whitecap is close enough to the larger Indianhead Mountain to make skiing both in one day or one weekend convenient.

Sixth Other Areas

The six other state areas not yet broken in are located in Singer, Reedsburg, La Crosse, Fort Atkinson and Mozamine in the south and Antigo and Westboro in the north.

No matter what old stamping grounds seasoned skiers head back to, they will find them changed for the better. Bulldozers have been gouging out new trails, widening old ones and grooming hills in the past few months. New tows, many of them T-bars, now service trails. Some new chalets of continental motif have been erected.

Fun Valley, only 80 miles north of Appleton, has been taken over by the Moon Valley Ski Club of Green Bay and made into a more skiable hill. A new rope tow runs to the top of the main headwall. The old tow line has been widened and contoured to the lay of the rope In the Middle Inlet area, too, resort owners have winterized their lodging facilities.

Snow Grooming

Snow grooming, a systematic process of packing loose snow and cultivating it when it becomes hard packed, will be used at Fun Valley. Improvements there this year are the first phase of a planned development program that will provide a new chalet and T-bar in the next few years.

An idea popular in Eastern and Western ski states has been put to use at Pine Mountain, a large ski center three miles northwest of Iron Mountain, Mich. A restaurant has been perched at the top of its large open slope and is in addition to its spacious chalet at the bottom of the hill. Much of Pine Mountain's clientele comes from northeastern Wisconsin.

Hidden Valley, near Manitowoc, was given one of the biggest facelifings. Thirty-five acres have been added to the skiing area. A sun room that offers full view of the main slopes through a large glass expanse extends from the chalet A new rope tow services two newly-cut open slopes, and new trails lead to other tows. Rental and repair facilities and a selection of new ski equipment are quartered in the chalet for the first time.

Rib Mountain

In its battle against the elements, Rib Mountain has extended its artificial snow coverage the full length of its 3,800 foot main slope. Mount Telemark, the area most mentioned by national publications as the center of Midwest skiing, now has two more T-bars.

Boyne Mountain in Lower Michigan, generally thought the most luxurious area in the Midwest, has installed two new chair lifts and will have Stein Erickson to head its ski school again this season. A T-bar replaces a rope tow at King's Gateway at Land O' Lakes and Sheltered Valley near Three Lakes has a new 2,000 foot open slope.

Report Low Morale Among CD Employes

Rumored Lay-Offs Reason for Feeling, Union Man Says

MADISON — Employe morale in the state Conservation Department is "about as low as it can get," a spokesman for the Wisconsin State Employes Association has reported here.

The comment came from Steve Clark of the union, following a tour of conservation department installations around Wisconsin where he found, he said, that staff employes are worried about rumored lay-offs that may result from the reduced department budget recently prepared for the legislature.

Reduced Budget

The department has suffered from declining revenues and inflated costs, and has had to reduce its budget twice in succession.

The department recently told Gov. Nelson that the new biennial budget will call for about 38 fewer positions, but that they would be made up by failing to fill vacancies occasioned by retirement and otherwise.)

1,200 Employes

Normally the department employs about 1,200 men and women, most of whom are dispersed throughout the state. A comparative handful work at the state headquarters in Madison.

Clark in a report prepared for the union periodical here remarked that "it would seem that someone in authority should be able to clear up the confusion and offer some reassurance to the employes."

The union has a considerable membership among the field service workers of the agency.

Fur Buyer Bob Cohn, Madison, leans over a batch of muskrat pelts during a fur sale at New London. Talking with Cohn are Ormond Beck, center, and Herbert Reklaw, two trappers from Theresa, Dodge County.

Post-Crescent Photos

Bert Pease, of Adams, left, talks over fur conditions with Hubert Lehman, New London, secretary of the Muskrat and Beaver Trappers Association. The pile of fur in the center is fox pelts brought to the New London auction by Pease, a veteran fox trapper.

Bounty Fight Appears to be About Over

Department Tries To Persuade Solons To Split Costs

MADISON—The state conservation department has apparently decided that it is futile to continue opposition to the state payment of wild animal predator bounties, but it will try to persuade the legislature to reduce the burden upon its budget of those disbursements.

The new department budget as made public here proposes that the general taxpayer, as well as the conservation department's fish and game license buyers, pay for a part of the considerable cost of rewarding hunters and trappers for the destruction of coyotes, foxes, bobcats and wolves.

Full Cost

When the legislature restored bounties a year ago it provided that the full cost would come from the department's funds. In earlier years half of the money came from the state general fund.

The department is now spending at the rate of a quarter of a million dollars a year, at a time when its income is reduced and its other requirements are great, to maintain the payment of bounty claims, said Director Lester P. Voigt.

The bounty claims are running at a high level, reflecting the large populations of the predators. It was the presence of large populations that led the legislature two years ago to insist upon a bounty program over the objections of the conservation department, where biologists insisted that the returns from bounties are not worth the cost.

Gov. Nelson signed the bill into law, and this year the department filed its estimate of bounty expenditures with no other comment than the proposal that the general fund share half of the burden.

Bow Season On Deer to End Dec. 31

The opportunity to bag a deer in 1960 is rapidly diminishing as the late state-wide bow and arrow season will close Dec. 31.

Lack of snow has hampered late season archers who rely on the ground cover to give them an indication as to where the whitetails are hanging out.

Most of the archery hunting is by organized drives due to the fact that deer have been frightened since the gun season and are wise to the tricks of single or paired hunters.

The late season opened Dec. 3 and is for deer only. No bear may be taken. Shooting hours are one-half hour before sunrise to sunset. Archers should study the timetable distributed with their hunting license.

Archers also may hunt small game during the regular gun seasons.

OUTDOORS in WISCONSIN

Leave Bird Houses Up During Winter

BY CLARA HUSSONG

GREEN BAY — For years we've been advised to take down martin, wren, bluebird and other bird houses each fall and store them until spring. Now the bird experts are telling us to leave them up for the winter, in spite of their probable occupancy through the winter by starlings and sparrows.

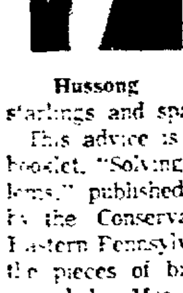

Hussong

This advice is given in a little booklet, "Solving Your Bird Problems," published and sponsored by the Conservation Council of Eastern Pennsylvania. It is one of the pieces of bird literature received by Mrs. Paul Romig of Green Bay since her efforts in helping to establish Bluebird Trails in this area.

One hundred bird questions and their answers are included in the booklet. The author is Paul H Fluck. In answer to the question about leaving bird houses up for the winter, the author says,

"Absolutely. Bird houses are used by many birds in severe weather. Trees where downy woodpeckers, chickadees, titmice and nuthatches hole up are often blown down, and your bird houses may save them. One night I opened a bird house and found five white-throated sparrows inside. Almost any small bird in your garden will use a bird house for shelter in bitter winter weather."

Large Table Feeders

Using old picnic tables as feeding trays is recommended. "Large table feeders are better than fancy little ones," the author says. He tells about 3 by 15 foot-feeders in use in parks in his native state. Big feeders are safer, he points out, and they allow several species of birds to feed together, often in the company of squirrels.

Other interesting questions — and this booklet is full of them — are answered including how to keep birds from flying into picture windows, and how to stop flickers from drumming on tin roofs.

A fine nylon netting used as a screen helps in keeping birds from stunning or killing themselves by dashing against your window. Or, you might try an ornamental cat or owl mounted on a post in front of the window to scare them away. Drawing the draperies during times when birds are active in your yard also is a help.

Throw an old blanket or some burlap bags over the spot where the flicker drums, is the advice for this problem. Make sure it's an old blanket, for the enraged flicker might tear it to pieces.

Query on Cowbirds

One of the most interesting questions was about cowbirds. Should its eggs—always laid in other birds' nests—be taken out, and is the cowbird too lazy to build its own nest?

Leave the nests alone, birders are advised. Cowbirds originally were "buffalo birds," and in their following of the traveling buffalo herds they had no opportunity to incubate the eggs laid by the females.

Now they fraternize with cattle picking up grasshoppers and other insects stirred up by the animals. Cowbirds are valuable as destroyers of insect pests, and they can't help it that their instinct still dictates the laying of eggs in other birds' nests.

In answer to what kind of binoculars to buy, here is good advice: Try out your friends' field glasses, and then buy the kind which suits you best. Good glasses can be bought at low cost these days. This is the kind to buy, especially if they are to be shared with children.

What to do with lost or injured birds, how to attract certain species, and what are some good bird books, are other questions. It you'd like to get this booklet, the price is 35 cents, plus five cents for mailing, or three for a dollar, plus 10 cents for mailing. Order from Mrs. Robert B. Taylor, 525 Broadacres Road, Penn Valley, Narberth, Pa.

Low Price of Fur Shown at Auction

Trappers Say They Might Hold Pelts

NEW LONDON—The rock-bottom level of wild fur prices in Wisconsin was reflected here when the state Muskrat and Beaver Association held its annual fur auction at Ebert's Hall.

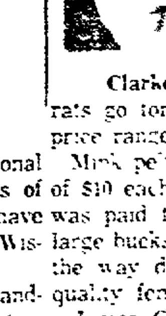

Clarke

Most trappers who came to the sale intent on selling their pelts refused to let their muskrats go for the 65 to 70-cent top price range offered by buyers.

Mink pelts sold for an average of $10 each. The top price of $19 was paid for number one, extra large bucks. This figure scaled all the way down to $3.50 for poor quality females.

James Clark of Larsen, president of the trappers' association, had a lot of 800 rats and six mink. Secretary of the group is Hubert Lehman, of New London.

Bidding Stopped

In most cases, bidding for muskrat pelts stopped at about 56 cents. Some trappers later sold for about 65 cents each by bargaining individually with the buyers.

Many trappers, disgusted with the low prices threatened to hold their pelts over for a year. One pointed out that the same rat which sells for 65 cents today was worth $2.50 and up in the early 1950s. "I didn't notice that the price of fur coats had dropped any," he remarked.

The price levels quoted at the New London sale were down from top money obtained by trappers a year ago.

Bert Pease, Adams, a veteran fox trapper, had a group of fox pelts at the auction but could find no takers. Fox pelts, once extremely valuable, have all but disappeared from the market.

Biggest Lot

Omond Beeh, Theresa, Dodge County, sold 773 rats and 20 mink. His muskrats brought about 70 cents each and the mink about $15 each.

The biggest single lot of rats numbered 1,100. Most of the trappers on hand had lots ranging in number from 400 to 500.

Most trappers agreed that muskrats had made a good comeback this year and that populations were good. Mink, however, are down in number from last year. The trappers agreed high water this spring was responsible for the decrease in the mink population.

Game Unit To Have Strong Voice

Post Crescent Madison Bureau

MADISON — The recreational and conservation interests of northeastern Wisconsin will have powerful voices in the new Wisconsin legislature.

The chairmen of the two standing committees of conservation of the legislature will be a senator and an assemblyman from that district, according to current plans of the Republican leadership of the houses that will be controlled by the Republican party.

Head Committee

Sen. Clifford Krueger of Merrill, whose district embraces five counties in the northeastern part of the state, has already been tapped by the senate majority GOP caucus to lead again the senate committee on conservation.

The probable chairman of the assembly committee on conservation is Paul Alfonsi, veteran assemblyman from Oneida, Iron and Vilas counties, and an influential voice on conservation matters in the 1959 assembly when his party had minority status.

The issues of deer management, state subsidies for tourist industry promotion, forestry and game fish production and stocking are lively ones in the northeastern counties.

Krueger, who sat through the conservation department's budget hearing before Gov. Nelson as an observer for the Republican senate caucus, has already drafted proposed legislation to repeal the so-called party permit law for deer hunting which has been widely criticized by sportsmen.

Thilmany Deer Hunting Contest Winners Named

KAUKAUNA — Poor hunting conditions cut the number of entries in the Thilmany deer hunting contest to 11 this year with first place going to Ralph Schuessler with a 225-pound buck.

Second was Robert Brezan with a 200 pound trophy followed by Harold Techlin with a 155-pound animal. Prize for the smallest went to Clarence Diedrich who bagged a 98 pound spike horn. No bow and arrow entries were listed this year.

Fishing Licenses Placed on Sale

CHILTON — County Clerk Roland Miller has announced the 1961 fishing licenses are available at his office and at various license depots throughout the county.

The current resident license expires Dec. 31. It is required of all persons between ages 16 and 65. The fee is $2.

Non-resident licenses are also available now, Miller said. Required by all fisherman over 16, the non-resident fee is $5. A special 15-day non-resident combination man and wife license sells for $6.

Wardens Will Bear Down on Boat Violators

Next Spring to Mark End of Grace Period

Post-Crescent Madison Bureau

MADISON — Next spring will mark the end of the grace period in the enforcement of the new Wisconsin boating law that became effective a year ago.

The conservation department said it has been pleased with the public compliance with the new law which demands licensing of water craft, and defines the rules of operation of boats. About 95 per cent of the estimated number of boats have been licensed. During the first year of lenient enforcement about 800 arrests were made.

Bear Down

But with the new season, enforcement officers will be instructed to bear down, says Conservation Director Lester Voigt and "especially on the careless and reckless handling of motor boats."

A special patrol of wardens has been organized, and they will be assisted with airplane observers in many instances.

The state boat program is intended to be backed up by local enforcement efforts.

Up to $100,000 a year from the license revenues will be available for grants to localities, on a matching basis, to finance local lake patrols.

Ask For Shares

Indications thus far are that more than 50 localities will ask for shares of the state receipts, which may reach 75 per cent of the total of local enforcement expenditures.

The experience of the wardens and boaters during the first year of the new licensing and boat registration system may produce some proposals for amendments in the new legislature. Several other Wisconsin legislators have indicated they will suggest technical changes, none of them challenging the basic idea of public control.

The Warden Speaks

Ice Anglers Report Some Good Catches

BY CHUCK WRANOSKY
Outagamie County Game Warden

Ice fishermen are coming in with some good catches of panfish these days. Depending on weather conditions, the ice should be safe enough in most areas—even on Winnebago and Poygan, but anglers should use caution at all times

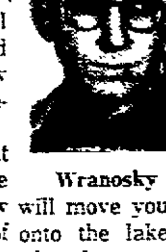

Wranosky

Now is the time when you either have or will move your ice fishing shanty onto the lakes. Let's not forget what happened in past years—it could happen again.

You will remember in past years an escessive amount of snow, especially late in the winter, made removal of your shanty a real problem.

Remember Last Year

We recall a great many individuals stating in past years that they had not used their shanty for several months and how were they to get them off now with all the snow? This of course was a reasonable question under the circumstances, but now let's not forget our past years' experiences.

We would suggest that when you feel you may not use your shanty regularly, you remove it from the ice, or at least move it near shore. Also, the weatherman did a pretty good job of forecasting those big storms in past years, and this year, when he makes such predictions, it would be wise to get your shanty near shore so it can be removed if necessary.

Each year when the time for removing shanties comes, several of them are still on the lake. Arrests are necessary and we hear all kinds of excuses and get many complaints.

Must Be Moved

Most of the complaints come from boaters and those who own property along the lakes. Debris of this kind in the water is a real hazard to boaters and, of course, when it drifts to the shore of a property owner, it is a real mess.

So remember when you put those shanties out this year, it is your responsibility to move them from the ice on or before March 5.

Another word of caution, each fish shanty must have the name and address of the owner or occupant painted on the outside thereof, in such a manner as to be readily seen and read at all times. This must be on the structure itself and not just on a piece of paper or board attached to the structure.

To our wonderful friends and patrons, we send warm thanks for your loyalty and good will and sincere wishes that the holidays bring you much happiness

EGANS SPORT SHOP
Kaukauna — North Side

In This Christmas Season . . .

... when CHRIST came ... we may be a more positive ...

CHRISTMAS ... a ... important and ... history of mankind has been such a dynamic force and has so inspired the lives and hearts of men than the CHRIST child whom we shall worship.

So that our CHRISTMAS will not be marred by accident or misfortune ... to allow a little more time and take those little precautions which will assure our safety and happiness

A HAPPY HOLIDAY SEASON TO YOU!

Allen Buboltz Insurance Agency
78 River Drive • Telephone RE 4-1723

Red Agitators Hold Meeting in Uruguay

Government Officials Believe New Strikes Will Break Out in Countries

MONTEVIDEO, Uruguay (AP)—Government officials and diplomats express belief that a new wave of strikes and violence may break out soon in Latin America.

They see this as the likely result of a meeting here of communist union leaders and agitators from 11 countries. Especially noted was the presence of delegates from East Germany and Italy—an indication that European agents may be taking a hand in the Latin American situation.

The meeting this month also attracted delegates from Cuba, Argentina, Brazil, Uruguay, Peru, Colombia, Bolivia, Chile and Ecuador.

Foreign Agitators

The conference was called as a "meeting of Latin American workers of the building industry." But Uruguayan authorities, including Montevideo's chief of police, Col. Mario Aguerrondo, called it a "communist conference of foreign agitators." He said those attending the meeting were well known in their countries as red agents.

Guillermo Cooligham, head of the police investigations division, said the meeting was "undoubtedly linked with the red subversive campaign spreading all over Latin America."

A final communique issued by the delegates pointed out the meeting's aim in a call for a "determined fight against American imperialism, which is the main aggressor." The conference also called for the "strengthening of solidarity and coordination among Latin American workers' organizations."

These words bring to mind the wave of simultaneous general strikes that shook Argentina, Brazil, Chile and Uruguay last month.

Ultimate Goal

Government officials are speculating whether the conference may have planned a new set of similar disturbances as part of an over-all red campaign to keep Latin America in unrest. The officials gave this picture: the communists' ultimate goal is to throw the poorer workers, as well as leftist students into massive riots that may topple established governments and open the way for red-line, Cuba-style regimes.

Some officials said the fact that the meeting was held here emphasizes that Montevideo is increasingly becoming the headquarters of red subversive activities in the southern hemisphere. Russia keeps here an over-sized legation with some 80 listed diplomats.

Although Uruguay has a staunchly democratic, anti-communist government, the country's laws allow communists to spread the red gospel to neighboring countries.

President Benito Nardone, head of Uruguay's ruling government council, says it is obvious the Russian mission here is fomenting disturbances all over Latin America.

May the Joy and Peace of Christmas always be with you

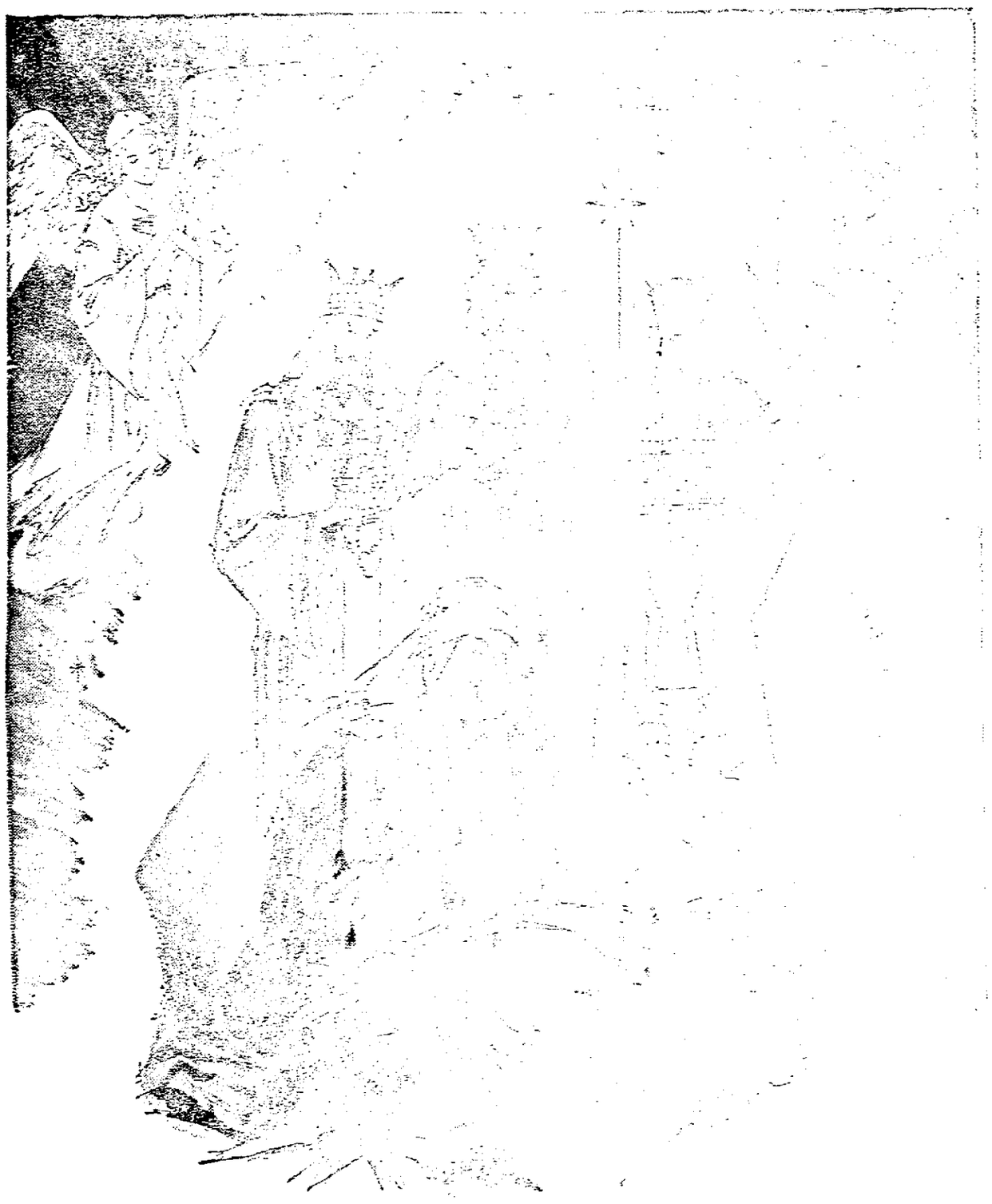

To our many loyal friends and devoted patrons we send heartfelt greetings. May the glorious inspiration of the first Christmas be with you and your loved ones throughout this holiday season, and abide with you for all the years to come . . . lightening your cares, brightening your lives, bringing you enduring peace and contentment. We hope you will find these riches through attending Christmas services at the church of your choice.

KRIECK FURS
220 E. College Ave.

BOHL & MAESER
201 N. Appleton St.

BRAUER'S
226 W. College Ave. — A.A.L. Building

HOME FURNITURE
Corner Highway 47 & P

RAY'S TIRE CO.
130 N. Morrison St.

SUELFLOW'S TRAVEL GOODS
303 W. College Ave.

Post-Crescent Photo

'Twas the Night before Christmas, and all through the house, not a creature was stirring 'cept one little mouse. He crept through the room so he could see, the things Santa left 'neath the Christmas tree.

Post-Crescent Photo

Welcome Wagon Newcomers' Club members exchanged holiday greetings at an open house at Golden Age Club house, 532 N. Appleton St. Mrs. Thomas Maney and Mrs. Daniel Follsom welcome new members, Mr. and Mrs. Boyd McDaniel.

Post-Crescent Photo

Future Nurses at Xavier High School installed officers at a tea for mothers and guests. Seated, from left, are Judy Keller, president; Marilyn Moehring, vice president; Diane Dunsirn, secretary; and Ruth Smith, treasurer. Standing are Sister M. Rose Catherine, adviser; Mrs. Paul Johnson, lay sponsor; and Mrs. Margaret Preston, supervisor of nursing at Appleton Memorial Hospital.

Pole Faces Death For Embezzling

WARSAW (AP) — A Polish court early Thursday sentenced a convicted embezzler to death for stealing from a state-controlled enterprise.

It was the first death penalty for an economic offense handed down by a Polish Communist court.

The sentence was passed by a three-man provincial court in the southern Polish city of Kielce after a 57-day trial of 16 members of an embezzling ring that operated in a leather factory in the industrial center of Radom.

Boleslaw Dedo, former director of the tanning cooperative in Radom, was sentenced to death. He was described as the brains of the ring, which allegedly stole 18 million zlotys ($750,000) over a period of 10 years.

Three other defendants were sentenced to life imprisonment and the remaining 12 were given heavy prison sentences. All the defendants' personal property was confiscated and heavy fines also were imposed.

The sentences cannot be appealed, but Dedo may plead for mercy to the Polish State Council.

Ike Sends Christmas Message to Scouts

WASHINGTON (AP)—President Eisenhower sent his annual Christmas message to the Boy Scouts of America Thursday. It said in part: "This has been a banner year for the Boy Scouts. Their 50th anniversary programs throughout the nation have given our citizens the opportunity for renewed recognition of the values of scouting."

Dog Shoots Man

KOBE, Japan (AP)—Pak Chu-wul paused on a pheasant hunt Tuesday, leaned his shotgun against a tree and walked away. His dog rushed up, grabbed the gun and it went off. Police said Pak, a Korean resident of Kobe, escaped with only a few buckshot wounds.

Staged Phony Holdup To Hide $13,000 Theft

WASHINGTON (AP) — Police accused the storekeeper of the State Department Recreational Association Friday of embezzling $13,000 and attempting to cover it up by staging a phony robbery.

The storekeeper, James Bailey, 28, had called police last night and told them two men entered the state department building, stabbed him with a letter knife, and robbed him of $13,000.

But police said Bailey later admitted his story was false and that he had taken the money during the last five months, spending it on clothes and entertainment.

Police said Bailey staged the robbery by hitting himself on the head and striking himself with a letter knife. The blow on the head left no mark and the letter knife only scratched him in the side, police said.

The recreational organization, an unofficial association, sponsors social and athletic events for state department employes.

NewspaperARCHIVE.com

Shipments Up During Seaway's Second Year

Upcurve in Foreign Commerce Offsets Deterrent Effects of Strike, Steel Slump

BY THE ASSOCIATED PRESS

Overseas shipments through major Wisconsin lake ports registered substantial gains in 1960—the second year of the new, deep St Lawrence Seaway.

The upcurve in foreign commerce had a hypodermic effect on overall tonnages, overcoming the deterrent effects of the steel slump and the 24-day strike of longshoremen.

It was a good shipping year in Wisconsin despite disturbed conditions and port authorities remained convinced that great times lie ahead as the seaway gets more and more use. However, some officials still saw the need for revision of lake shipping rates before competitive parity with seaboard rates can be achieved.

A huge increase in overseas shipment of industrial scrap metal enabled the port of Milwaukee to set a new foreign commerce record with a 16.8 per cent increase in tonnage The comparative overseas tonnage: 230,497 in 1960 compared with 197,173 in 1959.

Loss Offset

General cargo and heavy lift cargo tonnages fell sharply, a loss of 20,998 tons, partly due to the steel slump and longshoremen's strike. But the loss was offset by the rush of the iron and steel scrap trade to take advantage of the new overseas market in Germany and Japan. Another positive factor was the export of 16,270 tons of grain, something new to modern Milwaukee. None was shipped in 1959.

At Superior, grain shipments were up 10 per cent and, despite the steel slump, ore tonnage was up, too.

The total grain haul at Superior was 93 667,988 bushels for 347 vessels, compared with 84,655,344 for 354 vessels in 1959. And overseas grain shipments showed a 17 per cent increase, with 53,058,664 bushels on 172 vessels, compared with 45,246,473 bushels on 175 vessels in 1959

Ore shipments over the Great Northern docks increased from 10,963 373 tons in 1959 to 17,009,011 tons in 1960, and at the Northern Pacific and Soo Line docks from 1 449 274 tons to 1,596,596 tons.

A record number of 109 foreign freighters visited Green Bay—83 of them overseas cargo ships—compared to 71 overseas ships last year. And foreign commerce out of that port set a record, too Overseas exports totaled 53,595 tons, imports 20,110 tons, Canada imports 88 460 tons—a total of 162,165 tons compared with 134,300 last year

The Green Bay overseas exports were made up largely of bulk cargo—dried milk and flour shipped under the Federal Commodity Credit Corp. program, but this year for the first time machinery shipments were made by area manufacturers.

Manitowoc Port

Manitowoc's total tonnage for the 1960 shipping season was estimated at 2,333,900 tons compared with 2 426 459 tons in 1958 with carferry shipping providing her biggest share Incoming tonnage included 30 000 tons of grain import. There were 850 sailings in and out of the port.

Sheboygan had a normal shipping season with 32 shiploads of coal and 10 tankers of fuel oil, together with four incoming vessels bringing English clay for the Kohler Company pottery.

No Negligence On Carrier, Admiral Says

Unforeseen Events Caused Disaster, Pyne Maintains

NEW YORK (AP)—The deadly, disastrous fire on the aircraft carrier Constellation was the result of an unforeseeable chain of circumstances and not caused by general negligence or by any individual, says the commandant of the Brooklyn Navy yard.

The fire took 49 lives and did an estimated total of $75 million damage before it was brought under control Monday night at the Navy Yard, where the Constellation was nearing completion

Rear Adm Schuyler N Pyne, testifying at the naval court of inquiry into the fire, called the start of the blaze "inconceivable—a chain of circumstances which was inconceivable to foresee."

New Precautions

While Pyne gave this opinion in Washington the Navy ordered a series of new and stiffer safety precautions aboard its ships Specifically it said fuel tanks of the kind involved in the start of the Constellation fire must no longer be allowed on Navy ships It also ordered elimination of temporary structures below decks.

This would eliminate wooden scaffolding, which was used on the Constellation and which drew criticism from City Fire Commissioner Edward Cavanagh Jr He said the large amount of wood involved intensified the blaze.

Action in the Men's Volleyball League at the Appleton YMCA is often fast and furious, as this shot reveals. Shown, left to right, are Don Herrling, Dr. William Gibson, Bob Elliott and Walter Brummund.

Post-Crescent Photo

Hasn't Stopped for Long Time

New York Police Show Farm Girl Santa's Very Much Alive

SANTA'S HEADQUARTERS, North Pole (AP) — Dear Coleta Burns:

Shiver my whiskers! My face is red as my suit. Please forgive me for not getting to your house at Christmas for such a long time. No wonder you thought I was dead.

But rest assured, I am not. All I can say is that my elfin secretarial help here is just not what it used to be, and the names of many poor and deserving children sometimes get left off the list.

But don't worry. By a reindeer's hoof, I promise I'm going to get to your house this time I have before me a copy of the letter you wrote from your farm home at Viola, Ark., to the police department in New York City saying:

"Is there a real Santa You see if there is a real Santa he doesn't know where we live. You know he hasn't been to our house for a long time He must have been dead for a lot of years. If he is alive I hope you will read this letter to him"

As Deputy Police Commissioner Walter Arm wrote back to you, I'm still real, honey, and I want to visit all kids everywhere regularly. And there's plenty of gifts on this earth to go around

I know things have been difficult there for you and the rest of the Curren Burns family, scraping a living out of your little farm, particularly since your father hasn't been able to get extra work lately as a carpenter.

Not Intentional

Certainly it wasn't intentional that I've been overlooking you, a little girl of 11 and your two older brothers, your twin sisters 13, and your younger brother and sister. It's just that such faults co exist in my system

I'm going to try to make up for the oversight this year, although I may not make it by Christmas, for as Commissioner Arm says I have a lot of territory to cover. So please be patient.

Through help of New York's police Athletic League, I have mailed you a package of 18 gifts, including games, books and a toy piano for your twin sisters This is as close as we could come to the real piano you requested so they could learn to play in church.

Has A Helper

As for the cowboy boots, blue jeans and cowboy hat you asked for yourself I've arranged to send this through Mr. George Orlowski of Perth Amboy, N. J., who volunteered to rush the items to you

Also coming your way ... for some encyclopedias for your older brothers, I've arranged for the Little Rock, Ark., agent of the ... Compton's picture encyclopedia to deliver a 15-volume set, as a company gift.

Of course I plan to stop by your house with my loaded sleigh and reindeer team sometime in the season to see that all is taken care of. You'll probably hear the bells tinkle at midnight I have such a big job however, I do need

Your Friend.

Little Angels Visited the sick at St. Elizabeth Hospital Friday to spread a bit of Christmas cheer. Left to right are Diane Betters, daughter of Mr. and Mrs. Howard Betters, Kimberly Jean Gaffney, daughter of Mr and Mrs. Terry Gaffney, Fond du Lac; Bonnie O'Connell, daughter of Mr. and Mrs. John O'Connell, Appleton; and Mrs. Ben Rusky, Appleton, a hospital patient. Each of these angels is six years old.

Post Crescent Photo

Orchestra Members to Give Tools to Needy Farmers in Philippines

BOSTON (AP) — Members of the Boston Symphony Orchestra aren't exchanging Christmas gifts this year.

Instead they decided Friday to pool the money to buy tools for needy farmers in the Philippines.

The musicians will send agricultural tools through CARE to farmers who lost their equipment in floods in central Luzon. Kits will go to 25 villages in the region.

The orchestra played in Manila during its Asiatic tour last summer.

Escapee Has Sentence Commuted as Present

HOUSTON, Tex. (AP) — John McHargue is spending Christmas with his family after all.

McHargue, 26, is back in Houston after a trip to North Carolina.

McHargue was wanted there, where he escaped from prison after serving six years of a 10 to 12-year robbery sentence North Carolina Gov. Luther Hodges commuted the sentence Thursday

"I feel so good I don't know how to express it," McHargue said after he greeted his family "I feel like Santa Claus has really come," said his step-daughter, Diane, 11, "I'm really happy."

"We're very relieved, very thankful and happy," said his ...

Johnny Blood, 3 Others Selected for State's Athletic Hall of Fame

Parker, Williams, Oshkosh's Buckstaff Are Also Honored

MILWAUKEE — For the second consecutive year, four former sports greats have been chosen for admission to the Wisconsin Athletic Hall of Fame.

Those selected include: University of Wisconsin's all-around standout of the mid-20's, Rollie Williams; Milwaukee's tennis great, Frankie Parker; yachting champion from Oshkosh, John Buckstaff; and the legendary star of the Green Bay Packers, Johnny Blood.

The announcement of the selections was made today by Joseph J. Krueger, chairman of the Wisconsin Athletic Hall of Fame.

Dinner Set Nov. 16

Krueger said the four men would be formally enshrined at the Hall of Fame dinner to be held next Nov. 16 in the Milwaukee Arena.

The selections of Williams, Buckstaff, Parker and Blood will increase the Hall of Fame membership to 36 members.

The selections of Williams Buck-

Williams, a native of Edgerton was an all-time football basketball and baseball star and nine letterman at Wisconsin. In football he was a halfback, in basketball a guard, and on the baseball diamond an outfielder.

Williams served 14 years (1929-1943) as head basketball coach at the University of Iowa before he entered the Navy He also coached during the 1950-51 season Today he is assistant athletic director at Iowa.

Meteoric Rise

The career of Frank Parker which started as a "shag" boy at the Milwaukee Town Club when he was 10 years old, was meteoric.

While still very young, Parker moved into the national picture. In 1933 Parker won the National Clay court title. His big leap to prominence came in 1944 and 1945 when he reigned as National Singles champion. In copping the singles crown, Parker became the first tennis player to have won the Boys, Junior and Men's division championships on a national level.

Parker was a member of five Davis Cup teams He was ranked in the top 10 by the United States Lawn Tennis Association for the first time in 1933 and continued the ranking for 16 years outstripping such great stars as Bill Tilden, Don Budge and Ellsworth Vines

Parker today resides in Evanston, Illinois

Johnny Blood is one of the most legendary athletes ever to appear on the Wisconsin scene. His exploits both on and off the field shared the spotlight equally.

Born John McNally of a well-to-do New Richmond, Wis., family, the story of how he got his name "Blood" pretty well typified his life. During a period he was not attending college, he was working for a Minneapolis newspaper. While there he became interested in playing football with the East 25th Street Liberties a Minneapolis semi-pro organization.

Takes New Name

McNally and another employe wishing both to save family embarrassment and preserve their one year of college athletic eligibility, utilized a Rudolph Valentino movie of the times "Blood and Sand" for the names that would appear in the football lineup that day.

As he roamed the pigskin paths, from the Lone ties to Milwaukee to Kenosha, later with the Duluth Eskimos, Green Bay and Pittsburgh it was never the name of McNally his exploits glorified But Blood always.

Blood began his career with the Packers in 1929 He sparked the Packers to four world champion-ships and was named to the all-pro backfield with "Dutch" Clark, Bronko Nagurski and Ken Strong in 1930 and again in 1931 with Clark, Nevers and Strong. With the Packers, Blood scored 37 touchdowns and 224 points in the National Professional League.

For over 50 years, John Day Buckstaff of Oshkosh was one of the most respected and successful names in yachting from coast to coast.

Back in 1903, at the age of 12 years, he made his first entry in the Inland Lake Yachting Association regatta. He was also the youngest skipper. From that day on, Buckstaff monopolized Class A championships in the ILYA, which represented yacht clubs throughout the middle west.

During his career, the late Oshkosh industrialist won eight Class A titles, a mark still untouched in the United States. Class A craft is the fastest sailing boat in the country.

At the time of his death, Jan 10, 1960, he was president of the Buckstaff Company, long time furniture manufacturing firm in Oshkosh. His racing exploits have been the subjects of many articles in national magazines

Wallet Returned to Owner With Interest

AUSTIN, Tex. (AP)—Written on the envelope was "To the driver of the 1926 gray Ford, 1807 East Avenue."

That's where Miss Mollie Allison, 84, has lived for more than 35 years. Inside she found a Christmas card, a $5 bill and this unsigned note:

"I found a purse in your yard in 1927 with $1 50 in it. I am returning it with what I hope will be sufficient interest. Merry Christmas."

Rice's Webb Hopes to Make Amends

HOUSTON, Tex. (AP) — Max Webb, who has been a hero and a goat this season, hopes to make up for his last play in the Southwest Conference campaign when Rice meets Mississippi in the Sugar Bowl Jan. 2.

The Rice backfield stalwart became a goat when he let Ronnie Goodwin of Baylor get behind him, catch a pass and score the touchdown that cost Rice a share in the conference title and slipped it into a three-way tie for second place.

"If I didn't have this bowl to redeem myself I believe I would have hopped a freighter to China after the game" Webb said

"When the ball sailed over my head into Goodwin's hands, I wished I could have died that instant"

But if Webb hadn't been the goat in the 12-7 Baylor victory he would have been the hero

The Owls were leading, 7-6, when Goodwin faked the 185-pound Navasota Tex., halfback out of position Webb kicked the extra point that put Rice ahead and apparently had the game won for them

But he also played the hero several times this year

He kicked a 27-yard field goal that beat Tulane, 10-7. He kicked a 49-yard field goal—the longest college field goal in the nation this year—against Texas Christian He ran hard and blocked well all season

And he was the player who intercepted a pass in the Rice end zone in the final moments of play, with 72,000 people screaming, to choke off a Texas threat and give Rice a 7-0 victory.

H. S. Basketball

By The Associated Press

Stevens Point 61, Black River Falls 49
Wisconsin Rapids Assumption 87, Chippewa Falls McDonell 45
Madison West ..., Beloit 50
Racine ... 5, South Milwaukee 55
Menasha St. Mary 61, Fond du Lac St. Mary 49

Post-Crescent Photo

One of the Best "receivers" in Green Bay's City Stadium is Appleton's Lester Little, who has caught footballs in the south end-zone stands the last two seasons. The ball at the left represents Tommy Davis' missed field goal in the last minute of the 1959 Packer-49er game, which enabled the Bays to preserve a 21-20 victory. The football at the right was booted for a field goal by Paul Hornung in the '60 Dallas game. Little has just had the 1960 football autographed by each member of the Western Division champion Packers.

Visit Shrine Hospital

East-West Tilt Gridders Brighten Children's Day

By HAROLD V. STREETER

SAN FRANCISCO (AP) — Kathie Ine, wearing a cast up to her chin, smiled from her hospital bed at 220-pound Ross Hawkins, center on North Carolina's 1960 football team

"When the nurse told me I was getting you, I tried to develop a North Carolina accent to surprise you" the 13-year-old girl told the 6-foot-3 athlete who actually hails from Cowan, Tenn

"But I couldn't. I'm from Oakland."

She got her message across.

So did all the other kids at the Shrine Hospital for crippled children who met Friday with 48 players from colleges all over the nation When these stars trot out at Kezar Stadium to play the East-West game Dec 31 they know now who the proceeds are benefiting

"I'm from a big family—four brothers, two sisters — and I'm used to seeing them in bed with measles or something," Ron Maltony, Purdue's 210-pound guard, told another guard, Mark Manders of Iowa.

"But, man, nothing like this."

The hospital, in the interest of rehabilitating the crippled children, asked use of only the first names of the little patients

Scotty, a 5-year-old with braces on both legs had vowed he would be walking on crutches by the time the players arrived Hospital nurses doubted he would But Scotty did

He made his way bravely up to Bill Kilmer, the sensational UCLA tailback, and bragged

"They all said I wouldn't be walking Kilmer, but they were all wrong"

Each child is assigned a player Scotty explaining somebody had overlooked him, asked "How about. . ." That was as far as he got

Broke in the 195-pound Azusa, Calif., visitor.

"You've got a quarterback named Kilmer"

The players, some accompanied by their wives, spent hours in the wards before bidding a reluctant goodbye. They all left their autographs—and a bit of themselves.

Christmas...

How wonderful is Christmas, and the message that it brings, of Peace and Good Will to All! How it warms every heart, brightens every eye and lightens every care! As we joyously celebrate this Holy Day we wish that the glow of happiness that it brings may lastingly abide with you.

One Hour "Martinizing" the most in Dry Cleaning

APPLETON

NEENAH

Christmas Greetings

Best wishes and many thanks to all our good friends and patrons.

Appleton APPLIANCE Co
APCO Philgas SERVICE
339 W. College Ave. Call 3-8744

WE HAVE MOVED!
To 339 W. College Ave.
(Across From the Viking Theater)

Defensive Star Lost to Huskies For Bowl Tilt

Joe Jones Undergoes Surgery; Team Is Ragged in Drill

LONG BEACH, Calif. (AP) — Washington's Huskies have suffered the first serious casualty in training for the Jan. 2 Rose Bowl football game.

Joe Jones, the No. 2 fullback on offense and No. 1 cornerbacker on defense, underwent surgery Friday for appendicitis and will have to watch the game with Minnesota from the sidelines.

Jones complained of severe abdominal pains Thursday night. Friday morning he was taken to St. Mary's Hospital where Dr. Harold Nebling performed the operation.

Starts 2 Games

Jones started two games for Washington this year. He played 234 minutes during the regular season and was rated as a top flight defensive man.

Ron Quincy moves up to the No. 2 fullback spot behind Ray Jackson.

Washington held its first scrimmage Friday and Coach Jim Owens was far from pleased.

"It was about what you'd expect a first scrimmage to be after such a long layoff," said Owens. "The boys tried hard enough, but they were ragged."

Friday's morning session was devoted to detailed drill against Minnesota plays as gleaned from movies of the Gophers' games.

Gophers Sent Through Hard Scrimmage

Workout Cures 'Disinterest' of Minnesota Squad

PASADENA, Calif. (AP) — A rocking scrimmage revived a drooping Minnesota football team and swept the Gophers into the Christmas break today in soaring spirits.

The scrimmage wasn't scheduled. Coach Murray Warmath planned to ease the team into rough work. But after a dispirited morning practice, the worst in Minnesota's Rose Bowl preparations for Washington, the Gopher commander took off the gloves.

For intensity and sock, Friday's scrimmage at East Los Angeles Junior College rivaled any Minnesota practice of the regular season. Halfback Judge Dickson nearly impaled a linebacker with one off-tackle charge.

"They were getting disinterested and they needed to go after somebody," Warmath said. "I think they liked it."

A few hours earlier Warmath had roasted his team for inept ball handling.

During afternoon practice the team moved with a snap it had not shown all week. Afterward Warmath rewarded the Gophers by calling off this morning's workout, meaning Minnesota apparently is finished with twice-daily drills.

Eagles' Dean Faces His Idol, Tunnell

PHILADELPHIA (AP) — When Ted Dean was a youngster his football hero was Emlen Tunnell, then a star defensive back with the New York Giants of the National Football League.

Dean attended the same high school as Tunnell—Radnor High in Suburban Philadelphia.

Monday, Dean will be trying to fool the Green Bay Packers in the championship game on Franklin Field. One of the Green Bay defenders he'll match wits with is —you guessed it—Tunnell.

Free Substitution Rule Will be Used In Blue-Gray Tilt

MONTGOMERY, Ala. (AP) — Free substitutions will be used in the Blue-Gray all-star football game here Dec. [illegible]

The [illegible] coaches who met Friday to work out plans for the game indicated that free substitutions will be the only deviation from regular college play.

Daily practice sessions will begin today for both squads in the game which will be televised nationally.

Attending Friday's meeting were the North's coaches — Don Faurot of Missouri, Jack Mollenkopf of Purdue and Ben Schwartzwalder of Syracuse, and the South coaches—Wally Butts of Georgia, Bill Hilderbrand of Wake Forest and Paul Dietzel of Louisiana State.

Pro Hockey

By The Associated Press

Friday's Results

No games scheduled.

Today's Games

Chicago at Montreal.
Detroit at Toronto

Sunday's Games

Montreal at New York.
Toronto at Boston.
Chicago at Detroit.

Post-Crescent News Service Photo

Defensive Halfback Jess Whittenton is one of the Green Bay Packers' big hopes for stopping the Norm Van Brocklin-directed Eagle passing attack in Philadelphia Monday. The Packers and the Eagles clash for the National Football League championship.

Carl Scores 43 as Demons Top Warriors in Overtime

Sports
POST-CRESCENT
Saturday, Dec. 24, 1960 Page A12

De Paul Wins Fifth in Row, 81-78

CHICAGO (AP) — A DePaul team that was deadly accurate from the free-throw line defeated Marquette 81-78, in an overtime basketball game Friday night. It was the fifth successive victory for the Blue Demons and the second defeat in seven starts for Marquette.

The Blue Demons scored only 22 goals from the field while Marquette hit 33. De Paul, however, made good on 37 of 44 free throws and made eight free throws and a basket in the overtime period to remain undefeated.

Howie Carl scored 43 points for DePaul, including 23 of 26 from the free throw line to set the scoring pace. He hit on a pair of free throws in the overtime to put the Blue Demons ahead to stay. He then connected on four more and M. Thompson added another to insure the triumph.

The Warriors were charged with 29 fouls. They lost both starting guards Ron Glaser and Dick Nixon with more than three minutes left in the regulation playing time. Dave Erickson also went out on fouls in the overtime period.

De Paul enjoyed a 41-36 halftime lead but Marquette tied it at 71 in the final seconds on a basket by Erickson who led the Warriors with 20 points. Don Kojis had 17 for Marquette.

Marquette—78	FG	FT	F
Erickson	8	4	5
Bo[illegible]	4	2	2
Kojis	7	3	4
Nixon	5		5
Glaser	4	1	5
Stanton	1	0	[illegible]
Carter	1	0	[illegible]
Do[illegible]zal	0	0	[illegible]
Hornak	3	1	[illegible]
Totals	[illegible]	[illegible]	[illegible]

DePaul—81	FG	FT	F
Flemming	2	3	5
Thompson	4	0	[illegible]
Debbs	3	0	5
Haig	0	5	
Carl	[illegible]	23	1
Falz	1	0	0
Cook	[illegible]	0	[illegible]
Coucher	0	0	0
Totals	[illegible]	[illegible]	[illegible]

NOTES and NOTIONS

John L. Paustian

One of the countless rooters for the Green Bay Packers in their Monday title game at Philadelphia will be Richard Temple, a one-time Eagle.

Temple

Temple, vice president of sales for the Valley Iron Works, played tackle for the Philadelphia pro club in 1926 and 1928, when it was still campaigning independently. Those were the pre-platoon days, and he played both offense and defense.

Since moving to the Fox Cities nine years ago, Temple's pro football loyalties, in his own words, "certainly have changed." He's now a Packer fan all the way.

A graduate of Rutgers, Temple played for the Eagles when "Tex" Hamer coached. He says he "played for love and $25 a game." Temple missed the 1927 season because of a bad knee.

The Eagles didn't enter the National Football League until 1933 when the late Bert Bell purchased the club for $2,500.

Temple won't make a prediction on the upcoming title game, but says he hopes the Packers win.

* * *

Byron "Whizzer" White, newly-appointed deputy attorney general, is the only Detroit player ever to lead the National Football League in rushing. The former All-American did it with 514 yards (for 11 games) in 1940. Nick Pietrosante, current Lion star, gained 872 yards (for 12 games) in 1960, yet finished no better than fourth — behind Jimmy Brown, Jim Taylor and John Crow.

* * *

Thorsland

It will be interesting to see how Baltimore's guess on Dean Chance vs. Arne Thorsland turns out. Both helped pitch the Fox Cities to the Three-I league pennant their first season in pro baseball. Because they had received big bonuses, both were originally "protected" on the parent club's roster. The Orioles, deciding that Thorsland was a better prospect than Chance, risked losing Dean by putting him in the AL player pool but kept Arne out. The new Los Angeles club purchased Chance. Thorsland had a better won-lost record here (13-6 compared to 12-9) and a better strikeout record (180 in 156 innings compared to 145 in 207 innings for Chance. But, Dean had a far better earned run average (3 13 to 4 38) and far better control (78 walks, compared to 136). Chance was more consistent, too, while Thorsland fluctuated between fabulous performances and strictly off-key ones. Thorsland has a better fast ball — and that evidently was the determining factor. Control can be acquired but a "live" fast ball is a natural gift. Let's watch how Thorsland and Chance progress to see if the Orioles made the "right" choice.

* * *

George Stepanovich, a left-hander who had trouble getting anybody out in a short stint here in 1960, showed such improvement at Stockton (a Class C club) and in the Arizona Winter League that he has earned a spring training trial with Baltimore. The Foxes' Pete Ward is another late addition to the Orioles' spring camp roster.

* * *

Willey

The Braves are wheeling and dealing at their fastest rate since moving to Milwaukee, yet their No. 1 weakness of 1960 — the bullpen — remains untouched. Of course, it's not easy making a trade for a relief ace, since the likes of Elroy Face, Lindy McDaniel and Don Elston are hard or even impossible, to secure. And it's true Don McMahon could make a '61 comeback. The latest transaction, in which they got slick-fielding Roy McMillan and gave up Joey Jay and

Turn to Page 13 Col. 3

Grochowski and Art Nelson Share Scoring Lead

OSHKOSH (AP) — Art Nelson of Superior and Jerry Grochowski of the University of Wisconsin-Milwaukee are the leading scorers in Wisconsin State College Conference basketball play. Each has scored 53 points.

Don Braun of Platteville is third with 52 points and J. P. Fisher of Whitewater fourth with 50.

Packers Shoot for Seventh World Title Against Eagles

Lambeau Says Green Bay Will Win Monday

Hutson Agrees, Cites Momentum Team Has Built

GREEN BAY — The coach who directed the Green Bay Packers to six National Football League championships expects the team to win its seventh title when it meets the Eagles of Philadelphia Monday.

Earl (Curly) Lambeau, the Packers' first coach and boss of the team for more than 25 years, said Friday he thought Green Bay is tougher than Philadelphia "and I don't think the Eagles can stop their (the Packers') running attack."

"Any off-track condition, such as the weather, will favor the Packers," Curly said.

Lambeau retired from professional football several years ago but still is deeply interested in the club he founded in 1921 when it frequently was necessary to pass the hat to buy equipment and blankets for the players. He coached the team to successive titles in 1929, 1930 and 1931 and again in 1936, 1939 and 1944 when it won NFL championships.

Agree With Him

Several players who were on Lambeau's 1944 championship team agreed with him that the Packers would win.

Don Hutson, who held the NFL scoring record until Packer Paul Hornung broke it this year said "I think the Packers have built up a momentum the Eagles do not have. The Packers had to play their season to the end to win, while the Eagles clinched their title early. Once you lose that head of steam, it's hard to build it up again."

Hutson, who played end for the Packers for several years and was rated as one of the greatest pass catchers in football, is in the automobile business in Wisconsin now.

Ted Fritsch, former Packer fullback who scored both Green Bay touchdowns in the 14-7 victory over the New York Giants in the 1944 championship game, said the 1960 Packers team is better balanced than the Eagles "and I don't think they'll have much trouble."

Other members of the 1944 team, Capt. Charlie Brock, halfback Tony Canadeo and lineman Charley Tollefson also predicted a Packer victory.

Leave for Philadelphia in High Spirits, Good Physical Shape

BY ART DALEY
Post-Crescent News Service

GREEN BAY — "We're ready!"

The Packers left town today on the wings of that battle cry by Coach Vince Lombardi.

They flew out of Austin Straubel at high noon in a United Airlines charter for Philadelphia where they'll battle the Eagles for the world's professional football championship in Franklin Field Monday.

The Packers were loose and highly spirited in practices in near-zero weather in City Stadium all week.

It was in direct contrast to the week preceding the Western-title clinching game against the Rams in Los Angeles last week. They were spirited but tight then.

'A New Game'

"They'll be ready for the Eagles. This is a new game and they won't be under the pressure they were last week," Vince explained.

The Packers will spend Christmas Eve at the Sheraton Hotel. A light workout is scheduled for Sunday.

Kickoff is set for 11 a.m. Monday morning, Wisconsin time. A sellout crowd of 67,000—at $8 to $10 a seat—will watch, not to mention millions on television.

The Packers will be the nation's sentimental favorite because they represent the small town. People throughout the country will pull for Green Bay — a natural desire to see the "little guy" succeed against big town.

Actually, the Packers are favored to win by the "odd" margin of 2½ points. The oddsmakers set that differential. So, you take it from there.

The Eagles won the Eastern Division title with a 10-2 record, clinching the crown in the 10th game. The Packers grabbed the

Turn to Page 13 Col. 3

Philadelphia Enjoys Role Of Underdog

PHILADELPHIA (AP) — Desire? Determination? Those are qualities the Philadelphia Eagles have in abundance as they prepare for the National Football League championship game with Green Bay.

Like Chuck Bednarik, 12-year NFL veteran who will be called on by coach Buck Shaw to go the full 60 minutes if needed Monday, as an offensive center and on defense as a linebacker. The 34-year-old veteran says:

"This is a team that needs incentive. If the money and honor is up there, we'll bust somebody to get it." He adds that being rated the underdog is "great. Makes you a little hungrier."

'Enough Incentive'

Shaw said that for his Eastern Division champs "there is enough incentive. A lot of these fellows never have been first in anything. I think they'll want to now." For Shaw, in his last season of coaching, there is hope for his first NFL title.

Then there's Billy Barnes. He's heard the comment of many fans that perhaps he's outlived his usefulness to the Eagles. They point to his 2.7 yard average per carry this past season.

Hampered by a leg injury and what generally is acknowledged as a poor blocking line for runners, the former Wake Forest star says that at 25 years of age, "I'm just reaching the prime of life. I'll be playing . . . in the National League for quite a while." Barnes says "I hope I can start proving it against Green Bay Monday."

There's the incentive of the money involved—the members of the winning team on Franklin Field will get about $5,000 each. The losers about $4,000.

The title game has gripped these hardened pros with a college player fever.

Bednarik likened the Eagles attitude to that of the Japanese Kamikaze pilots who dived their planes into targets, giving up their lives.

"We've been yelling that kamikaze in workouts. When you have the gang tackling and pursuit, you win in this league. Like those kamikaze pilots, this is our last flight. We've got to hit."

Butts Leaves Coaching Ranks After 33 Years

Trippi Mentioned In Speculation Over Successor

ATHENS, Ga. (AP) — Wallace Butts has stepped out of the football coaching ranks after 33 years, the last 23 at the University of Georgia.

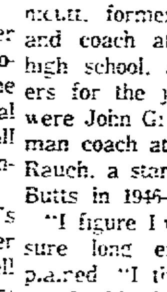

Butts

Dr. O. C. Aderhold, university president, announced Butts' resignation Friday as head football coach, a position the Georgia native, now 55, held for 22 years after serving one season as an assistant coach. Butts will continue as director of athletics.

Aderhold, who will name Butts' successor, declined to say who it would be or when he will make the decision. A source close to the school said it would be a Georgia alumnus.

Griffith Mentioned

Speculation immediately centered on Charley Trippi, a backfield aide to Butts who was All America at Georgia in 1946. Gene Ellenson, center on Georgia's 1943 Rose Bowl team, and Oliver Hunnicutt, former Georgia halfback and coach at a LaGrange, Ga., high school, as leading contenders for the job. Also mentioned were John Griffith, current freshman coach at Georgia, and John Rauch, a star quarterback under Butts in 1946-48.

"I figure I've been under pressure long enough," Butts explained. "I think it would affect my health if I continue."

Butts, whose pass patterns were the envy of the coaching profession was dean of Southeastern Conference football coaches. He succeeded Joel Hunt as head coach at Georgia in 1939, and his teams won 140 games, lost 86 and tied 9.

Pick Lee, Shaw South Captains

Coaches Royal and Bryant Stress Passing in Drill

MIAMI, Fla. (AP)—No matter what North does, the South is going to pass, pass, pass when the rivals meet in the 13th annual Shrine all-star college football game in the Orange Bowl Monday night.

This was apparent in Friday's drill when the Southerners, under the direction of Coaches Darrell Royal of Texas and Paul (Bear) Bryant of Alabama were throwing the ball on three out of four plays.

The squad elected Monte Lee of Texas and Bill Shaw of Georgia Tech co-captains for the game.

Coaches Dale Hall of Army and Bump Elliott of Michigan continue to send the North squad through the wringer. Since reporting early in the week not a second has been wasted.

The squad worked out in full game regalia Friday for the first time and went through the long drill with true collegiate spirit.

Hilton Wants To Keep His '11' In Los Angeles

LOS ANGELES (AP)—Barrow Hilton, president of the Chargers, says he wants to keep his American Football team in Los Angeles next season. But he's not overlooking San Diego completely.

Hilton disclosed Friday that he plans to visit San Diego in the near future to investigate to move his AFL franchise there.

Dr. Albert Anderson, chairman of the San Diego Chamber of Commerce major league sports committee, wired Hilton urging him to visit and talk over the situation for 1961.

Hilton said the invitation is among several he has received to visit cities interested in the Chargers.

College Basketball

Bradley [illegible] Cincinnati [illegible]
DePaul [illegible] Marquette 78 (ot).
Xavier (O) [illegible] Gonzaga [illegible]
Southern California [illegible] Hawaii [illegible]
Montana [illegible] Idaho St. 58 [illegible]

Friday Is Deadline For Hockey Entries

Next Friday is the deadline on entries for the Appleton Recreation Department's 1961 hockey program. Entries will be accepted at the ARD office, city hall.

Practice permits may be picked up at the ARD office. Teams must have a permit to use the hockey rink.

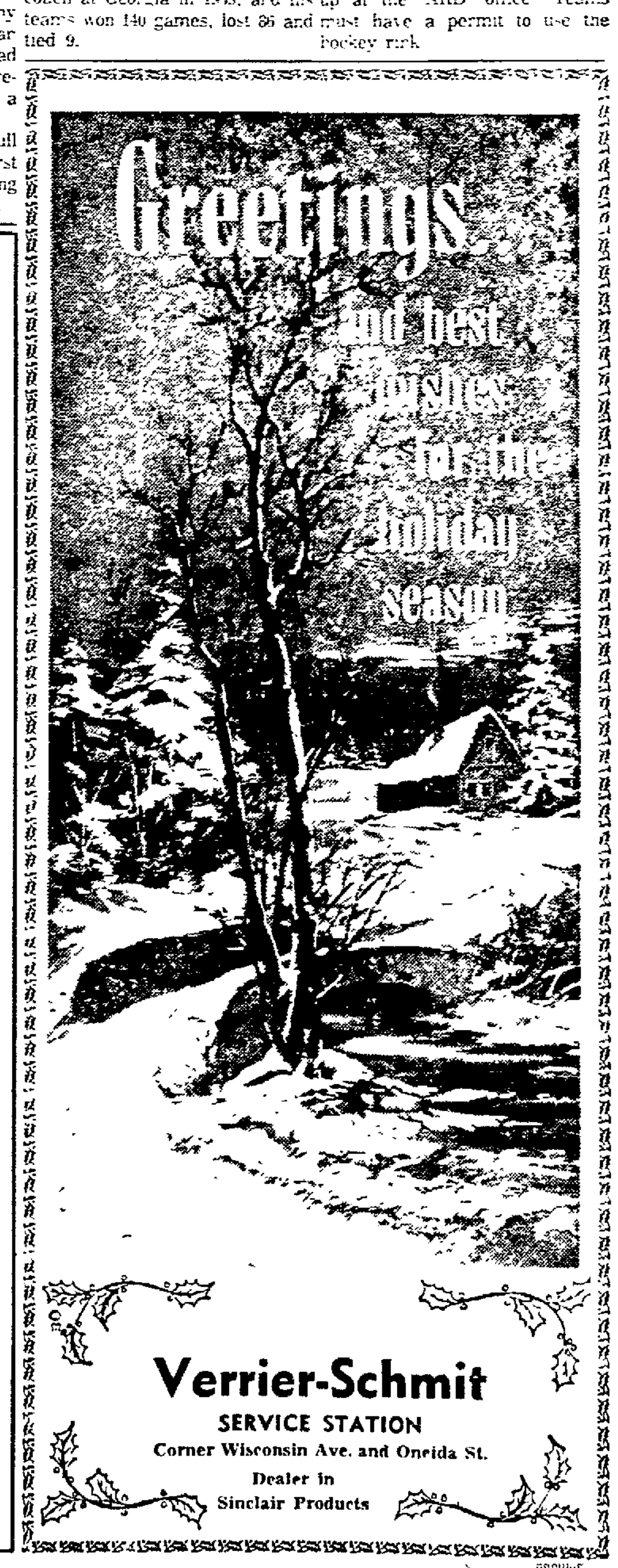

NFL Picks Collegians Tuesday

Early AFL Player Draft Doesn't Worry Rozelle

BY FRANK ECK
AP Newsfeatures Sports Editor

Pete Rozelle, the young commissioner of the old National Football League, refuses to become flustered about anything the new American Football League might do.

In his first year as head of the old circuit, the 33-year - old Rozelle discusses a $10 million litigation as though it were a ticket for overtime parking of his car. That's the amount the AFL seeks from the NFL.

Nor is Rozelle worried about the AFL beating by six weeks the NFL draft of college seniors.

"I know the AFL went through six rounds of draft proceedings over the telephone on Nov. 17," says Rozelle. "We won't draft players until our annual meeting on Dec. 27. We think college graduates think enough of the National Football League to wait until Dec. 27 before committing themselves."

Prize Collegians

Among the prize collegians due to be graduated before the next football season are Jake Gibbs of Mississippi, Mike Ditka of Pitt, Herb Adderley of Michigan State, Ken Rice of Auburn, Billy Shaw of Georgia Tech, Art Baker of Syracuse, Norm Snead of Wake Forest, Tom Matte of Ohio State, Myron Pottios of Notre Dame and E. J. Holub, Texas Tech center.

These are some of the players already drafted by the AFL. All appear on the NFL list of draftable seniors.

Among the stars the NFL lost to the AFL for the latter's first season were Billy Cannon and Johnny Robinson (LSU to Dallas Texans), Charley Flowers (Mississippi to Los Angeles Chargers), Richie Lucas (Penn State to Buffalo) and Ronnie Burton (Northwestern to Boston).

"The AFL claims the NFL can absorb only 60 rookies a year," says Rozelle. "The addition is baywire. This year 111 first year men played with 13 NFL teams and next year we bring in the Minnesota Vikings, our 14th team.

"We skipped a preliminary draft this season because we wanted to cooperate with the colleges."

This time a year ago a number of college players had signed two pro contracts and still had bowl games to play. Actually they were professionals while still in college competition.

The NFL had preliminary drafts in 1946-49 because of competition with the All-America Conference. It was dropped, then brought back due to competition with Canadian football. Last year it was resumed when the AFL decided it would operate in 1960.

Another litigation involving the NFL and the AFL is a $300,000 suit brought by George Halas of the Chicago Bears against the Los Angeles Chargers. A third court battle could involve the Dallas Cowboys and the Dallas Texans.

Hopes For 14

Rozelle hopes to see each NFL team play 14 games next year. They played 12 this year. That naturally brought comment from Giant end Kyle Rote, who had planned to retire, about a salary raise for all players for 1961. This brought Jack Mara, Giant president, into the picture.

He's for 13 games, not 14.

"I disagree with the commissioner," says Mara. "We'll probably play 13 games, hoping the players will play that additional game for nothing."

Mara's "for nothing" is a jest, of course, but he's serious about playing only 13 games. However, even in this case, Rozelle refuses to get excited despite Mara's firm stand which was made in the presence of 100 luncheon guests.

"We will vote on the number of games each team will play in 1961 when we have our league meeting in New York on Jan. 24," says Rozelle.

Firm Asks Price Boost For Baseballs

NEW YORK (AP) — A.G. Spalding Bros., which has been supplying the National and American leagues with official baseballs since they were organized, wants to break a 10-year contract that runs through 1967.

Edwin L. Parker, head of the company, says they have been losing money on the deal. He suggested a price boost, and decrease in number of free balls given each team. Parker said, however, the suggestions were turned down. He asks that the contract be ending no later than Dec. 1, 1961.

It is estimated that a team uses about 850 dozen balls per season, with only about 25 per cent paid for. They sell for $21 per dozen wholesale, and retail for $3.25 apiece.

Packers Bid For Seventh World Crown

CONTINUED FROM PAGE 12

crown with a 8-4 mark by winning the 12th contest.

Green Bay is seeking its seventh world title to go with the honors in 1929-30-31-36-39-44. Philadelphia is going for No. 3 to follow the 1948-49 titles.

There is little mystery about the two clubs' attacks and/or plans.

The Eagles are the passing team, with Norm Van Brocklin, Pete Retzlaff, Tommy McDonald and Bob Walston the key aerialists. They move in the air mostly and strike from short or long distances.

Chew Up Yardage

The Packers are the crushing rushing team, with Paul Hornung and Jim Taylor chewing up four and five yards for ball-control first downs. Green Bay has also demonstrated that it can pass, with Bart Starr hurling to Max McGee, Boyd Dowler and Gary Knafelc. The Bays' possession of a strong air game, which won the critical Ram game probably made them the favorite.

If the Eagles have any defense weaknesses, they are against the rush, which is good news to Hornung and Taylor. The Packers have the most completed passes. Van Brocklin likes that.

Odds, figures and form generally go out the window in a championship game. This is a contest all its own—when a break often decides the issue. Only five Packers have ever been with a title club—Em Tunnell, Bill Quinlan, Willie Davis, Lew Carpenter and Hank Jordan. Eagles Van Brocklin, Gerry Huth, Bob Freeman and Jerry Reichow have been in title games.

Good Condition

We like to think this will be a classic world's championship game—A real royal battle royal. Both teams depend a great deal on spirit.

The Eagles are real fire-eaters. The Packers arouse easily. They like a fight and they're in exceptionally good physical condition.

With a few exceptions, the teams are without famed stars. The Packers boast Hornung, the league's all-time scorer, and the grand old man of the sport, Tunnell.

There is nothing unusual about the pattern for this game. The Packers will rush and keep the ball, passing only for the clinching distance or if the eagles bottle up Taylor and Hornung. The Packers will go for ball control. They can't take a chance on subjecting their defense to too much Van Brocklin. The Dutchman can be murder with the pass.

Big money will be at stake — a record gate of around three-quarters of a million dollars. Each winner could get as high as $8,000—the loser $4,500. The winner also gets a berth in the 1961 college All-Star game, which means an extra game's salary.

They'll Do It Every Time

By Jimmy Hatlo

On the House

Santa Hopes His 'Pack' Has All Sorts of Surprises for Eagles

BY CHARLES HOUSE
Post-Crescent Staff Writer

'Twas the day after Christmas
And all through the state
Not a creature was stirring,
For this was the date.

The Packers had vanquished
Their opponents for fair,
And a dream of world champions
Hung in the air.

The family had gathered
And sat ready to see
The Pack play the Eagles
At noon, on TV.

And Ma had collected
Some skittles and beer
For the time of the kickoff
Was painfully near!

But then the front doorbell
Started to buzz,
So I grumbled, then hurried
To see who it was.

I snatched at the door
With a jerk that was quick,
And I saw in a moment
'Twas only St. Nick.

The sun shone with brilliance
On Santa's white hair
And nibbling at yew trees,
Some reindeer were there.

I considered the reindeer
With awe and with wonder;
And the yews being ruined
By Blitzen and Dunder.

And chubby old Santa
Stood smilingly there
With some roses a-cheek
And some frost in his hair.

"Now, Santa," I said
Using all of my art,
"Why come you here now?
The game's ready to start!"

And, off in the rec room,
I heard on TV
The shouting, the kickoff
That I wanted to see!

More rapid than Eagles
The Packers were flying,
The kickoff return
Which I wished to be spying!

"Santa," I shouted,
"Your manner is winning,
"But Christmas is over
And the game is beginning!"

Yet Santa just stood there
As a hungry man beckons,
But I had now missed
A whole 23 seconds!

"Now, Santa," I yelled,
My patience is gone.
The game's being ruined,
And so is my lawn!

"So I'll thank you to tell me
Your why and your wherefore.
For this day after Christmas
You've nothing I care for.

"The game is in progress,
My anger's a-borning,
I long to watch passes
By Starr or by Hornung!"

Nick's eyes—how they twinkled!
His laughter—how fetching!
As I visualize Dowler
And the passes he's catching!

Nick thrust me aside
And he told me his aim:
"I've come, son," he told me,
"To watch this here game!

"But your manners are lacking;
Your invite is slow,
The Packers are moving
Let's watch them and crow!"

So he sat on my sofa,
On my chair placed his sack,
And then he sat cheering
For Vince and the Pack.

"On Taylor, on Hornung, on Ringo and Masters!
Go, oh my coursers, for some Eagle disasters!
Charge, Hanner! Go, Dowler!
Move, Jordan and Starr!
Let's show them big birdies who you all are!

So Santa sat shouting
To make all the Eagles
Think that the Packers
Were bird dogs, like beagles.

And that is the way
That next Monday could be
Unless Santa procures
His own polar TV.

Top Small-School Scorer Attributes Skill to Practice

DAYTON, Tenn. (AP) — There once was a thin, lanky kid who would slip into high school gyms at night, practice a few shots, and then a janitor would run him out. Today he's the ace of small college basketball.

Lebron Bell, 19, forward for Bryan College, leads the nation's little school point-makers in latest statistics compiled by the NCAA Service Bureau. He has a 35.4 average after eight games.

How is it that a lad who never touched a basketball until his junior year in high school now leads the nation in scoring?

"Practice," Bell answers. And he did—once he found that he loved the game.

"I used to practice with the high school team, then go home and practice in the yard," he said.

"Then, at night, a friend and I would slide down the coal shute at some high school. We'd practice in their gym till the caretaker ran us out. Finally I had all the caretakers thinking I went to their school."

Long-Armed Cager Leads West Virginia

MORGANTOWN, W.Va. (AP)—A kid with one of the longest pairs of arms in collegiate basketball is helping to ease the grief of West Virgina fans over the graduation of two-time All-America Jerry West.

He's Rod Thorn, a 6-4 crewcut sophomore, who—like West—is a product of the West Virginia hills. Thorn's arms are so long that they seem almost to touch the floor when he's standing. He wears a 38-inch sleeve.

His reach enables him to use the two-handed jump shot with deadly effectiveness. The soft-spoken, pre-med student is taking up where West left off last season.

He is averaging 21 points a game, 13.7 rebounds, handled a total of 16 assists and has shot 47.1 per cent.

WVU has won four and lost two.

Janet Runge Bowls 535 At Sherwood

Janet Runge slapped a 535 three-some for the Sherwood Wreckers in the latest round of Sherwood Women's League bowling. One of her games for the first place club (28-17) was a 213.

Game honors went to Betty Kress and her 230 for Michiels bowl. She wound up with a 502 three-some. Nadine Sprangers shot a 212 and a 516.

Bears, Giants Seek $25,000 From Promoters

TORONTO (AP)—Two National Football League clubs, the New York Giants and Chicago Bears, have filed a writ seeking $25,000 from promoters of an exhibition game here last August.

The writ states that the two clubs have received only half of the $50,000 guarantee agreed to in a contract with the promoters, Sol Hart, Mike Carroll and Jack Churchill all of Toronto.

None of the promoters, who operated as Exhibition Football Enterprises Inc., was available for comment.

The game, played Aug. 15, drew only 5,401 fans at 27,000-seat Varsity Stadium. It was reported at the time that gate receipts totaled about $30,000 and that the promoters, who had expected a crowd of 25,000, lost approximately $35,000 on the venture.

Scenery Change, Lopez' Help Could Improve Juan Pizarro

CONTINUED FROM PAGE 12

Juan Pizarro vitrually guarantees Milwaukee a "sweet" infield for 1961. In giving up a couple of "spot" starters, the Braves were gambling that the Spahn-Burdette-Buhl trio will come up with another good collective season. I can't help but recall Eddie Dancisak's remark about two years ago when he said Pizarro, Jay and Carlton Willey together could command $1,000,000 on the open market, but that the Braves wouldn't part with them. For some reason, their extraordinary promise has not (as yet) been realized. All three are still young enough of course, to become 20-win "giants." And, Braves fans are hoping that if any of the three does, it will be Willey. Pizarro, for one, may find the AL atmosphere and Al Lopez' handling just what the doctor ordered.

* * *

When Shawano High lost four of its first five basketball games, it was the school's slowest start in 13 years. Since then, the Indians have beaten New London and 1960 state champion Wausau, giving their fans reason to hope that they can avoid their second losing season since 1933. The only one since that time came in 1947-8.

Bradley Quint Runs Win String to 14

Whips Cincinnati, 72 to 53; Trojans' Rudometkin Hits 40

PEORIA, Ill. (AP) — At long last, Bradley, the country's No. 2 team, appears ready to shed its role as runner-up in the Missouri Valley Conference and take over championship matters.

For the last four seasons the Braves have finished second in the MVC—three times behind Cincinnati's Bearcats led by Oscar Robertson who has advanced to the pro league.

The Braves kayoed Cincinnati 72-53 Friday night in their conference opener and ran their string to 14 victories—eight of which have come this season. It was also Bradley's 42nd straight home triumph dating back to Jan. 20, 1953, when Portland came through with an upset.

Bolstered by such veterans as Chet Walker, Al Saunders, Ed Wodka, Lee Edwards and Mack Herndon, Bradley also has been graced by such sophomore standouts as Tim Robinson and Walt Gerard.

Walker Gets 13

Robinson paced Friday night's victory over Cincinnati with 20 points, while Walker — averaging 28.7 points in the first seven games — was employed as an outside shooter and got 13 points.

Edwards poured in 16 points and Saunders added 15, giving Bradley four men with double figures.

The loss was the second straight in the MVC for Cincinnati, which lost to strong St. Louis 57-40 in its conference opener. The St. Louis Billikens, who won the Kentucky Invitation Tournament this week by whipping both California and Kentucky in overtime, have a 7-1 over-all record, and their duels with Bradley should decide the MVC championship.

Some prolific scoring by DePaul's 5-foot-9 Howie Carl and Southern California's John Rudometkin featured the other major games on the slim Friday college program.

Carl scored 43 points, 23 on free throws, as unbeaten DePaul battled to its fifth straight, 81-78 in overtime over tough Marquette. The Blue Demons were outshot from the field, 33 to 22, but cashed in 37 of 44 free throw attempts, while Marquette hit only 12 of 21.

Rudometkin set a Trojan single game record of 40 points in Southern Cal's 91-69 rout of Hawaii. Neal Edwards added 25 points as the Trojans won their sixth against one loss.

Xavier of Ohio, with Frank Pinchback scoring 24 points, handed touring Gonzaga its fifth straight loss, 87-82 despite a 36-point show by Gonzaga's Frank Burgess, the country's leading major scorer with a 32.5 average.

Don Bowden Gets OK for Track Return

SAN JOSE, Calif. (AP) — Don Bowden, the first American to run the mile in less than four minutes, says his best Christmas present is the news he can return to track competition.

Bowden, currently a lieutenant in the Army, suffered a torn achilles tendon last June in the Interservice Track and Field Championships at Quantico, Va.

Doctors now say the former University of California runner's leg will return to full strength.

"I hope to be able to try out for the 1964 U.S. Olympic team," Bowden said today at his parents' home here.

Bowden, now 24, broke the four-minute barrier at Stockton, Calif., on June 1, 1957 when he ran the mile in 3:58.7.

Authorize Enlargement Of Marsh at Navarino

Enlargement of the Navarino marsh public hunting grounds in Shawano county by 593 acres has been authorized by the state conservation commission. The state will buy a tract now owned by William C. Genschow for $10,200.

Pro Basketball

By The Associated Press

Friday's Results
No games scheduled.

Today's Game
(Detroit at Boston-TV, afternoon)

Sunday's Games
New York at Syracuse.
Detroit at Cincinnati

Offer Junior and Senior Lifesaving Courses at 'Y'

Registrations are currently being taken for a series of American Red Cross junior and senior lifesaving courses at the Appleton YMCA.

The senior course will be given on Tuesday evenings from 7 to 8:30 p.m. and on Saturdays from 11:30 a.m. to 12:30 p.m. The junior instructions will be on Saturday only, from 11:30 to 12:30. The courses start Tuesday, Jan. 3 and Saturday, Jan. 7.

The age limit for the junior program is 12-15 years-old.

Tom Klenz and Janice Findling will be the instructors.

AP Wirephoto

Marquette's Lee Borowski (11) and De Paul's Bill Debes are all tangled up as they go for a rebound in Friday night's basketball game in Chicago Stadium. The Demons won, 81-78, in overtime.

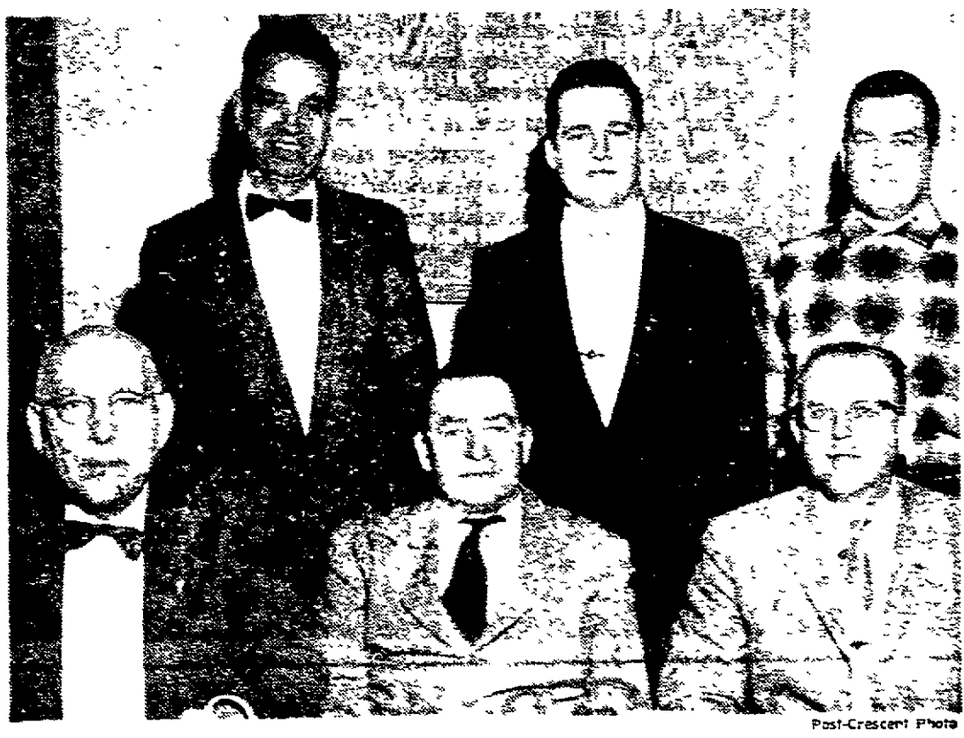

Post-Crescent Photo

This Is the 1961 Board of directors of the Wisconsin American Legion Junior Baseball Association. Shown in the front row, left to right, are secretary C. F. Evans, LaCrosse; president Joseph Bloom, Rhinelander; and Dr. Robert E. Herman, Oshkosh, director. Standing, from left, are Milwaukee's Harold Callen, public relations director, Appleton's Bob Beltrone, commissioner, and Eau Claire's Cy Berg, regional director. Two board members were absent at the time of the picture.

Karl Rettman Jars 579 Freedom Series

Karl Rettman shot a 579 three some for honors in the latest round of bowling at Liesch's alleys, Freedom. Percy Garvey shot a 557.

Curtiss Candy Girls Beat Coated, 24-10

Curtiss Candy (3-1) downed Appleton Coated, 24-10, earlier this week and moved into a first place tie with the losers in the Appleton Recreation Department's Girls Basketball League.

Dorothy Schmidt scored nine for the victors and Jane Tibbetts tallied eight. Nancy Webster's four led Coated. Kimberly-Clark (2-2) posted a forfeit win over the Party Shop (0-4).

Body & Fender Repairs
Ray & Roy's
Body and Paint Shop
Ray Kirchner — Roy Asman
Former Superior Body Location
117 W. North St. Ph. 4-4068

OPEN BOWLING
TOMORROW (Christmas Day)
ALL LANES . . . All Day and All Evening
Dec. (26) Monday . . . All Lanes, All Day & Evening
Dec. (27) Tuesday . . . All Lanes, All Day & Evening
HAHN'S LANES
618 W. WIS. AVE.

Season's Greetings
WE WILL CLOSE CHRISTMAS EVE at 6 p.m.
CLOSED ALL DAY CHRISTMAS
OPEN MONDAY, DEC. 26th
★ ★ ★
Come and See The Packers on Living Color TV
Monday — 11 a.m. - Kick-Off Time
Our Outdoor Crib Will Be Lighted Christmas Eve
Joe & Eunie Grishaber
JOE'S TAVERN
1929 E. John St., Appleton

QUALITY PACKING HOUSE
New London, Wis.
Sausage — Hams — Bacon
Pork — Veal — Beef
Open Kettle Rendered Lard
hillshire

HILLSHIRE COUPLES LEAGUE

	W	L		W	L
Liver Sausage	17	7	Veal Loaf	12	12
Ring Bologna	15	8	Summer Sausage	12	12
Mettwurst	15	8	Sliced Bacon	12	12
Dutch Loaf	15	8	Smoked Picnic	11	13
Little Smokies	15	9	Beerwurst	10	14
Bratwurst	14	10	Polish Sausage	8½	15½
Hams	13	11	Braunschweiger	4	20
Head Cheese	13	11	Wieners	3	21

Men's High Game		Men's High Series	
Laurie Grobe	256	Laurie Grobe	646
Al Lietz	254	Max Kroiss	617
Jack Koerner	248	Jack Koerner	610

Women's High Game		Women's High Series	
Hazel Norman	213	Hazel Norman	544
Mary Lietz	206	Mary Lietz	519
Bernette Brewster	201	Marion Helms	516

High Team Game		High Team Series	
Hams	788	Hams	2264
Head Cheese	782	Summer Sausage	2177
Mettwurst	775	Ring Bologna	2096

NewspaperARCHIVE.com

Neighbors Exchange Greetings at Annual Holiday-Time Festivities

Residents of many neighborhoods in Appleton each year observe the holiday season by gathering at the community Christmas tree one night to carol and await the visit from Santa Claus. This year was no exception and the week preceding Christmas was full of holiday spirit and good tidings wished between neighbor and neighbor.

Mr. and Mrs. Charles S. Crouse. 53 South Meadows Drive, entertained South Meadows' residents at an open house Wednesday evening. The children in the foreground are Laura Crouse, Karen Abitz and Eric Miller. Behind them are Mr. and Mrs. Marwin Wrolstad, Mrs. John Rader and Mr. and Mrs. Crouse. Below, Santa Claus visited Cherry Court Wednesday night and had a gift in his bag for Crissy Long, who is in the arms of her sister, Vicki. They are the daughters of Mr. and Mrs. James G. Long, 11 Cherry Court.

For 30 Years Residents of River Drive have joined for the celebration of Christmas. Mr. and Mrs. Roy Collar and Mr. and Mrs. D. E. Hanke were co-chairmen of this years festivities. Events began at 5:30 p.m. Tuesday when residents were summoned by lamplighters. Santa then arrived to greet the children. Pot luck dinners were held by Dr. and Mrs. Denton Engstrom and Mr. and Mrs. W. G. Ellmaker. Caroling are some of the children who practiced under the direction of Mrs. Clifford Vincent. Left to right are Julie Hanke, Mark Collar, Kristin Vincent and Curt Collar.

Post-Crescent Photos

Residents of Apple Creek met Tuesday evening at the home of Mrs. James F. Smith to stuff stockings in preparation for Santa's visit Thursday evening. From left are Mrs. Smith, Mrs. Ervin Lanser, Mrs. James W. Schmidt, Mrs. Gerald DeBruin and Mrs. James Kilsdonk. At left, Glenwood Acres' children gather around that jolly old man, Santa Claus, after he arrived with his bag full of toys. He has his arms around Jeffrey Stracka and Nancy Lee Toppins.

Your Problems

Ann Tells Boy That Most TV Shows Aren't Worth Watching

BY ANN LANDERS

DEAR ANN LANDERS: I am 12 years old and having a big fight with my parents. They think I should go to bed at 8:30 at night during the week. All the good TV shows go on then and I don't get any entertainment all night. Please answer in the paper and tell me what you think of parents who like to watch TV themselves but don't let their kids watch. — Treated Terrible

Landers

Dear Terrible: You say "all the good shows go on after 8:30." Like what? If you tell me which "good" shows you want to stay up for I'll write to your parents in your behalf — if I agree.

I haven't seen many TV shows of late worth looking at —day or night. Some excellent ones like Mr. Wizard, Kukla, Fran and Ollie and The Search were thrown off to make way for more shoot-em ups and murder stories. You rattled the wrong cage, Junior.

* * *

DEAR ANN LANDERS: A year ago my husband's sister came to Ohio to live. She wrote ahead and asked if she and her two sons could stay with us for a few weeks "until they found a place." I said all right.

Two weeks later she found a steady job, with good pay. This is a year later. Ann, and they are still in our house and show no sign of moving out. She used to go out looking for apartments (found something wrong with every single one) but she doesn't even look any more.

I have three children of my own and I'm exhausted from my work, not to mention hers. She thinks because she works all day she shouldn't do anything at night. I take care of her kids just as I do my own, do their laundry, and cook for the whole gang.

She pays $14 a week for everything. It doesn't even cover the grocery bill. My husband sits there like a dummy. What can I do? — Dish Rag

Dear Rag: You sound like a pair of dummies to me. Tell Her royal highness she has two weeks to find a place or she'll have to go to a hotel. Remind her every day that she has just so many days left (you know, ten more shopping days till Christmas). When she discovers you mean business, she'll leave — and not until.

* * *

DEAR ANN: If I don't get some help I'll crack up. I am 25 and have made lots of mistakes in my life. Two years ago I met a man who was willing to accept me, knowing I was no angel. He assured me he loved me and nothing else mattered.

We live together and everyone thinks we are married. I learned recently that I'm pregnant. I want to get married right away but he doesn't. He firmly believes that marriage ruins love and that it's nobody's business what we do, so long as we treat each other right. I have talked to him until I am blue in the face and I can't get him to see it my way. Please, Ann, where do I go from here?—Mixed Up

Dear Mixed Up: Ever try to get a farmer to buy oats for a dead horse? Same thing. Your only hope is to tell him you'll settle for nothing short of marriage now that a child is on the way, and stick to your guns even if it means going it alone.

(Copyright, 1960)

More Parties During Christmas Week

Not all the Christmas festivities take place before the holidays. The week between Christmas and New Year's Day is traditionally the time for friends and neighbors to visit, admire each other's trees, and dispel the cold outside with the warm spirit of friendliness.

In addition to the many small gatherings planned for this week are a few larger parties. Appleton High School Senior girls Christmas Formal Dance will be held the evening after Christmas at the Conway Hotel. Tuesday evening at the same place the Fox Valley Alumni of the University of Wisconsin have scheduled their annual semi-formal Holiday Dance.

The Shrine Club has planned its Christmas party for Dec. 27 at Hotel Appleton.

The Silver Cross Circle of the Kings Daughters will hold their Tinsel Ball Dec. 28 at the Conway Hotel.

On Dec. 31 the Top Hat Dance Club will toast the new year with a dance at the Conway Hotel.

Traveling Tip

Taking a trip? Whenever you travel, by train or plane, boat or bus, take your beauty aids with you. Save space in your beauty kit by including a small bottle of multi - purpose good quality witch hazel. Doubles as freshener or astringent and skin massage.

... a Wedding to Remember!

A dress for only one . . . worn only once, heirloom treasured, ever after. This is the kind of dress we take pride in offering to every bride.

- Free Bridal Alterations
- White Wedding Carpet Furnished

Lory's Bridal & Formal Salon

132 E. College Ave. Ph. 3-5828

Open Mon. & Fri. Eves. Until 9 P.M.

Other Evenings By Appointment

HOLIDAY GREETINGS

"Merry Christmas" ... in these two words we wish to express our appreciation for your unwavering good-will and friendship.

Deluxe Beauty Salon

Cele Jandourek, Mgr.

101½ E. College Ave. (Over Grace's)

Pre-Inventory Clearance Sale!

Shop and Save — Make Your Christmas Dollars Go Farthest!

COATS REDUCED

$24 - $33 - $43

Tweeds, Blacks — Zip-Outs

Entire Stock Reduced

DRESSES

A chance to get your holiday dress at a Saving!

REDUCED

Dressy—Casuals—2 pc. Dresses

Sizes 7-20

1 GROUP SKIRTS & SWEATERS

Asst. Styles and Colors

Dyed-to-match

Famous Names Blairmoor

Lofties—Joan Marie

REDUCED

CAR COATS

Poplin Quilted Lined

Low as $10.00

Long Corduroy COATS

Aplaca Hoods. Fully Lined

$17.00

FORMALS

An extra formal at a Savings. Sizes 7-14

$5-$10-$15

Choose with care. All sales final. No Refunds. No Exchanges. You may use your charge account or our lay-a-way plan.

Barrett's

200 E. College Ave.

WOOL SUITS

A Real Buy

2 pc. suits. 3 pc. suits.

Walking suits

Low As $15

Nuptial Plans Revealed at Holidays

Pechman Photo

Miss Sharon Carlsen

Carlsen-Jochman

Mr. and Mrs. Howard Carlsen, 912 S. Victoria St., have announced the engagement of their daughter, Sharon, to Joseph Jochman Jr. He is the son of the senior Mr. and Mrs. Jochman, 723 E. ... St.

Miss Carlsen graduated from Appleton High School and attended the University of Wisconsin-Milwaukee, and Prospect Hall. She is employed in the law office of Gordon Gill. Her fiance an alumnus of Appleton High School is a student at the University of Wisconsin in Madison. He is affiliated with Pi Sigma Kappa fraternity.

No wedding date has been set.

Kmett-Meyer

Miss Marilee Kmett and John Meyer, students at Stout State College, Menomonie, are engaged.

Miss Marilee Kmett

They are the daughter of Mr. and Mrs. Albert Kmett, Chisholm Minn., and the son of Mr. and Mrs. Lester Meyer, 316 S. Summit St.

Miss Kmett is affiliated with Sigma Sigma Sigma Sorority.

No wedding date has been set.

Bohnsack-Leith

Mr. and Mrs. E. A. Bohnsack, 1210 W. Spring St., have announced the engagement of their daughter, Joyce Marie, to Donald W. Leith, 803½ N. Morrison St. He is the son of Mr. and Mrs. Arthur T. Leith, Monico.

The bride-elect is a graduate of Appleton High School and is employed as a secretary at Aid Association for Lutherans. Her fiance attended Three Lakes High School, served in the army and was graduated from the University of Wisconsin where he was affiliated with Sigma Phi Epsilon Fraternity. He is employed at Kimberly-Clark Corp.

No wedding date has been set.

Van Dyke-Hansen

Miss Mary Lou Van Dyke is engaged to marry Kenneth Hansen, according to an announcement by her parents, Mr. and Mrs. Edwin Van Dyke, route 2, Appleton. Mr. Hansen is the son of Mr. and Mrs. Emanuel Hansen, Hortonville.

The bride elect is a graduate of Appleton High School and Kaukauna Teacher's College. She now is teaching at Hillsdale School, on County Trunk A. Her fiance served three years in the U. S. Air Force.

Jan. 14 has been selected as a wedding date.

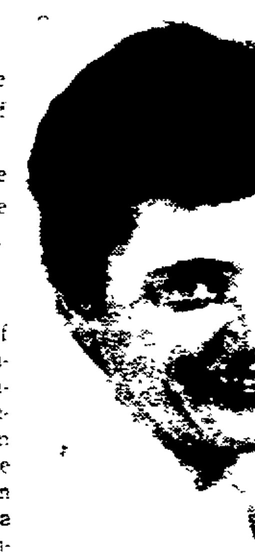

Mary Van Dyke

Reichel-O'Connell

Planning a Feb. 11 wedding are Miss Elda Reichel, daughter of Mr. and Mrs. Fred H. Reichel, 215 E. Summer St. and Duwayne O'Connell, Oshkosh. He is the son of Mrs. Ray Popnal, Elkhart, Ind., and the late Dr. H. J. O'Connell, formerly of Madison.

Miss Reichel is a graduate of Appleton High School and is employed as a computer programmer at Aid Association for Lutherans. Her fiance graduated from Merrill High School, served in the air force and attended Wisconsin State College, Oshkosh. He is a sales representative for Hammond Organ Studios of Fox Cities.

Miss Joan Paula Gilbert

Gilbert-Domer

The engagement of Miss Joan Paula Gilbert to Jerry Domer, son of Mr. and Mrs. Edward S. Domer, Missoula, Mont., has been announced by Dr. and Mrs. W. Paul Gilbert, 2008 E. Eldorado St.

Miss Gilbert, an alumna of Appleton High School was graduated from Oberlin Conservatory of Music with a major in cello. She now is studying for a master of music degree at Boston University. Miss Gilbert was a student at Salzburg Conservatory of Music in Salzburg, Austria. Her fiance graduated from Montana State University with a major in oboe and also is studying for his master's degree at Boston University. He is a member of Phi Mu Alpha Sinfonia, honorary music fraternity.

Polio Victim Has Best Yule, Leaves Hospital

GASTONIA, N.C. (AP) — The Gastonia Gazette climaxed a series on memorable Christmases of its readers today with a letter from a 9-year-old polio victim. The letter, as Donna Ann Foster wrote it:

Dear Sirs

I have been reading in the paper of people having their best Christmases. Well I would like to say: This is the best Christmas I ever had. I am 9-years-old and a pupil of Mrs. Furgeson, fourth-grade teacher at Chapel Grove School. Since I was 25-months old I have been crippled with polio.

Well, I came home from the Gastonia Orthopedic Hospital three weeks ago, thanks to Dr. Caslow and the rest of the doctors and nurses and the wonderful people and my loving parents and sisters, Rannie.

I am now a normal girl. I had my Christmas three weeks ago when I walked out of the hospital without any supports at all.

Now I don't want Santa Claus to bring me toys. I'd rather he would take and give cash to the March of Dimes instead of gifts to me so that other children could say they're as happy as me.

God bless everyone at the hospital and all the ones who gave their extra pennies to the March of Dimes and the friends and loved ones that prayed for me.

A big Merry Christmas and a Happy New Year to all. I know I will have one. Again I say thanks to the wonderful people of North Carolina.

Donna Ann Foster.

New Style Trend

News for the new year includes a trend toward Edwardian, turn-of-the-century fashion. If it catches on, look for a return of the Gibson Girl pompadour. Look too, for Edwardian-style capes going to any length—in felt, fleece and leather; later in fur-lined fabrics. By way of contrast, costume colors are contemporary—and "costume" is exactly the right word this year, for startling color combinations like mauve, orange and eggshell, or brick red with orange, and the important new shade of grape juice worn with caramel and pale blue.

Collision Helps Fatten Santa's Pack of Gifts

ABERDEEN, S.D. (AP) — Santa gets help in strange ways. Here, a train-truck collision helped fatten his pack.

The crash scattered a truckload of Christmas books in the snow. As the cold winds whirled them across the fields an insurance adjuster gave the Aberdeen fire department permission to salvage the books for needy children.

After drying them out the firemen put together a big bundle for a state school delivery, another for the Salvation Army and used the rest for their usual round of deliveries to needy youngsters on Christmas Eve.

The Ailing House

Use Fluid To Remove Gum in Rug

BY ROGER C. WHITMAN

CHEWING GUM ON RUG

Question: We have a small rug on our foyer floor. Some chewing gum has become embedded in one spot. How can this be removed?

Answer: Harden the gum by placing an ice cube on it to make it easier to scrape off. The remainder can be removed with carbon tetrachloride; be sure the room is well ventilated while working and avoid inhaling any of the fumes. Work from the outside toward the center so as not to leave a ring. If the gum is not deeply embedded, snipping off the tip ends of the fibers of the rug may be all that's necessary; for removal, a manicure scissors is good for this job.

POCKETS IN CEMENT BLOCK WALL

Question: How can pockets be made in bricks or cement blocks for plants? Could bricks or cement blocks be put on top of each other without cement between? I wish to make a wall around a tree—about three or four blocks high—with a vine hanging down over the wall.

Answer: You can dent concrete blocks with a hammer and star drill—or you will find it much easier to drill irregularly shaped depressions with a carbide-tipped masonry bit in a quarter inch electric drill. You can attack the concrete block with a mallet and cold chisel, but you'd probably shatter any bricks with this treatment.

If the wall is brick, you should use mortar. However, with only three rows of concrete blocks, you might "get away" without using mortar—although it would be much safer and more rigid.

YELLOW STAIN ON OLD CHINA DISH

Question: How can I remove the yellow stain on an old china dish?

Answer: Soak the old china dish in household bleach overnight. This frequently works very well. Repeated treatment may be needed.

To Shell Nuts

To remove shell and brown skin from chestnuts, gash the nuts and boil about 15 minutes in water to cover.

Our Children

Houseguests Should Consider Hosts

BY ANGELO PATRI

Children who are in boarding schools, or colleges, look forward with joy to the holidays. Home never looks so good as on the eve of homegoing, the family meeting one at the station, the tree, the first meal with the family, all eagerness to hear what has happened all term. That's perfect for all the family. How about a classmate guest?

Seldom is there a student who has no familiar friend and occasionally that friend cannot go home for the holidays and the obvious thing to do is to invite him to spend the days with one's family. A few little routine gestures must be made however, before that invitation is issued. First and most important is permission asked and given by mother before inviting the classmate. Next and again imperative ask, ... and getting the permission of the head of the school to invite the guest. That done the invitation can be given without embarrassment that might otherwise arise. Next the parents or guardians of the classmate must be asked for permission and that is done by the potential guest.

Attention Required

To be a good guest requires attention to the duties of that position in the household. This requires work on the guest's side, keen eyes and ears and a willingness to accept new ways of doing the common odds and ends of daily living. A guest has to like everything that is done for his pleasure and do his best to give others pleasure in his acceptance and participation. A guest who sits aside, without so much as making a pretense at eating it, who shrugs when asked if he would like to go to church, who doesn't play games who just sits, is not going to endear himself to anybody nor leave an open door behind him.

Considerate Guest

And it is the duty of a house-guest to select a chair and a place in the living room that will not put a member of the family out of his accustomed place as one young man did when he elected to sit in father's chair the entire length of his visit.

It is the duty of a guest to make as little work for others as possible. He leaves his room in order with particular care to the bathroom. If there are no servants, and this is likely, he should help wherever he can and looks for opportunity to do so. And always find time to express his appreciation of the hospitality shown him. Hosts do not enjoy being ignored. And of course he will write his "Thank-you note" as soon as he gets back to school. He will if he wants to be invited back.

Dress Pattern

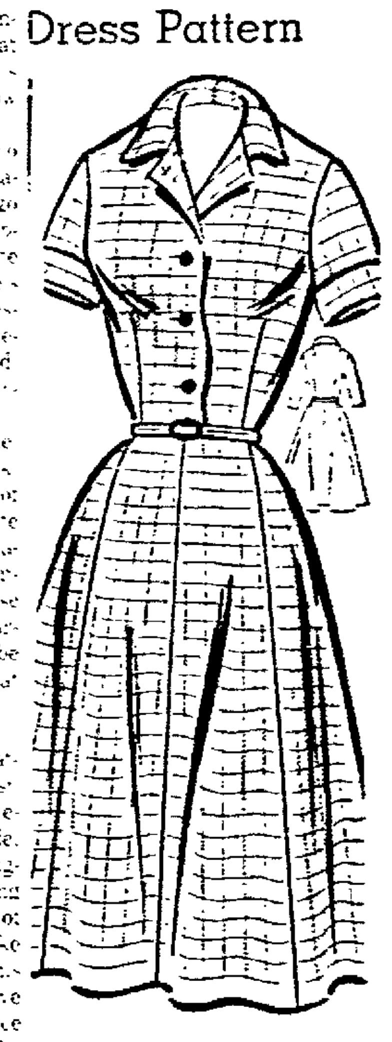

4833 SIZES 12–20; 40, 42

BY ANNE ADAMS

Go here there everywhere four seasons of the year in this smart shirtwaist. Fitted bodice, flaring skirt—perfect formula for figure flattery. Sew-easy in faille, cotton, or wool.

Printed Pattern 4833: Misses' Sizes 12, 14, 16, 18, 20; 40, 42. Size 16 takes 4¼ yards 35-inch.

Send FIFTY CENTS in coins for this pattern—add 10 cents for each pattern for 1st-class mailing. Send to Anne Adams, care of Appleton Post-Crescent, 378 Pattern Dept., 243 West 17th St., New York 11, N. Y. Print plainly NAME, ADDRESS with ZONE, SIZE and STYLE NUMBER.

SEND NOW! Big beautiful, COLOR-IFIC Fall and Winter Pattern Catalog has over 100 styles to sew—school, career, half-sizes. Only 35c!

Family Diary

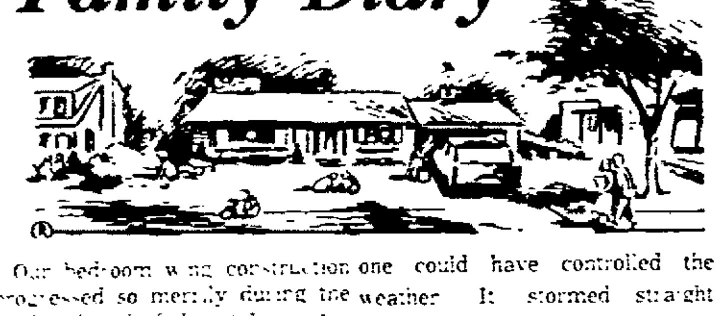

Carpenters Add to Christmas Spirit

By Jeannette Griffith

Our bedroom wing construction progressed so merrily during the weeks of early fall that I visualized the project as completely finished down to the last towel on the bathroom shelf by Thanksgiving time. Cagily, however, to allow for every possible delay and contingency, I planned the family reunion and housewarming party for the Christmas holidays. Everything went beautifully until I had received acceptances from my parents, John's parents, and Uncle Simon. Then everything began to go wrong.

There were mistakes in material orders and delays in deliveries. John admitted that a general contractor could have controlled some of these problems, but no one could have controlled the weather. It stormed straight through November so that outside work was impossible. The only bright days were Saturdays when, of course, the men didn't work. I grew bitter about it. "If we could just get the siding on and the new bathroom finished. How we need it with every one coming!"

Workers Held Up

"The painters can't work in the bathroom because the electrician isn't through," Bruce said. "And

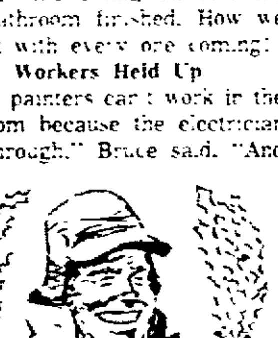

the electrician is waiting on the plumber and the plumber is held up by the carpenter."

"It's all a perfect mess," I said, "and I'm going to call that carpenter right now." It was Saturday morning. Mitzi had come over and was making Christmas cookies with Libby. Sally and Tommy were stringing the traditional popcorn chains for our tree. Normally this activity plus the piney smell of the fresh greens and the gentle fall of snow outside would have overwhelmed me with holiday spirit. But I couldn't think of a thing except the annoyance of that stalemated bathroom.

Mrs. Murdock answered the phone. "John isn't here," she said. "He's working over on Harley Street."

"Working?" I said. "It's Saturday."

Special Job

"This is a special job," she told me. "There's no phone, but I can give you the address if you want to drive over."

Bruce went with me. "A special job indeed!" I said indignantly. Harley Street was across town in a rather dilapidated neighborhood. When we got out of the car I turned up the collar of my coat and Bruce buttoned his parka against the biting wind. The small house was swarming with workmen. "And I can't even get one," I sputtered.

Just then our carpenter, John Murdock, who was on a ladder doing something to a second story window hailed me. He climbed down and came over. He looked almost numb with the cold, but he was smiling. "Awful day, isn't it? But we're making progress." He pointed toward the house and I now saw the charred wood and broken windows. "Bad fire here a couple of days ago," he said. "Woman with a sick husband and five little kids. Some of the guys at the unions thought we'd fix it up for her. If we keep right at it we ought to have things in hand by night."

"Mr. Murdock," I said, caught between shame and admiration, "how wonderful. And what a hard cold job."

He shrugged, stamping and blowing on his hands. "Oh, we couldn't let the family go homeless for Christmas, you know."

Bruce and I didn't have much to say as we drove back to our house. When I opened the front door the rich, spicy smell of the cookies greeted me and the blazing logs in the fireplace and at the sparkling windows the green Christmas wreaths.

Libby came to meet me. "Mother," she said, "I can tell from your expression you've learned that you'll have that bathroom finished for Christmas."

"Better than that," I answered smiling. "I've learned that there are other things much more important."

NEXT WEEK: Mitzi and Motherhood

Moving This Winter Give Graebel's A Call

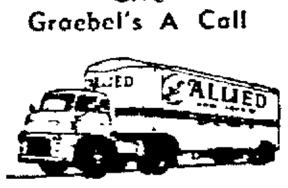

Call . . .
GRAEBEL
MOVING & STORAGE
Agents
ALLIED VAN LINES
RE 4-5225 — Appleton

Our
Semi-Annual Sale Of Outerwear

STARTS
Tuesday — 9:00 A.M.

Entire stock of coats — snow suits — winter pockets — Reduced for final clearance. Boys' sizes 2-7 — Girls' sizes 2-14 and subteens.

Shirleys
118 No. Oneida St.

Our
DESK CALENDARS
Have Arrived
Come In and Pick Up Yours
Open Fri. Evening
Closed Sat. Evening
KIMBERLY FLOWERS
Turn North on Sidney St.
Kimberly — Phone 8-1581

The Rose Shop
Where smart women love to shop
107 W. College Ave.

Starts Tuesday, Dec. 27th
Doors Open Promptly at 8:30 A.M.
And Will Remain Open 'til 9 p.m. Tuesday Night

½ Price SALE
on Entire Stock of Remaining Christmas Merchandise

BUY FOR NOW AND NEXT YEAR . . . AT HALF-PRICE!

Here Are Just A Few of Many Items Reduced ONE-HALF: —

- Christmas Cards
- Christmas Napkins
- Nut Cups
- Place Cards
- Novelties
- Gift Wrappings
- Holiday Centerpieces
- Holiday Decorations
- Ornaments
- Stuffed Animals
- Holiday Candles
- Favors
- Christmas Lights
- Twinkle Lights
- Mrs. Stevens Candy Boxes & Tins
- Stocking Stuffers

A MILLION THANKS . . .

Our records show that an impressive total of 24,950 persons are receiving a personalized IMPRINTED IN GOLD greeting card which was purchased from our mountainous selection of boxed cards this Christmas. We are very pleased with this tremendous volume of greeting card business in our first year of operation and sincerely thank you our customers!

We take this opportunity to send You Yuletide Good Wishes to Light-Up All Your Days with stacks and stacks of wonderful wishes for a grand holiday season . . . and a heartfelt "thank you" for your patronage!

You'll find the Fox Cities largest selection of NEW YEAR PARTY needs now on display to help you plan the happiest New Year parties ever!

PARTY SHOP
422 W. College Ave. Tel. 3-7912

NewspaperARCHIVE.com

Sheinwold on Bridge

Perfect Hand Spells Grief Unless Suit Bid

What's the unluckiest hand you ever held?

You probably wouldn't consider it a misfortune to pick up 13 spades, but I know several people who remember it with regret.

No, this isn't the story of bidding seven spades only to have the player at your left bid seven notrump. That was 13 hearts, and everybody knows that hearts and spades are not the same thing.

South dealer
North-South vulnerable

NORTH
♠ 2
♥ 9 8 6
♦ K 10 9 5 3 2
♣ Q J 10

WEST
♠ 7 6 4
♥ 10 7
♦ A Q 8 4
♣ A 9 7 3

EAST
♠ 10 5 3
♥ K J 5 3
♦ J 7 6
♣ K 8 5

SOUTH
♠ A K Q J 9 8
♥ A Q 4 2
♦ None
♣ 6 4 2

South	West	North	East
1 ♠	Pass	1 NT	Pass
4 ♠	All Pass		

Opening lead — ♥ 10

You want to know about the 13 hearts also? It was presented as a problem in the World Bridge Olympics almost 30 years ago. If you bid seven hearts all at once and redoubled furiously, you made it obvious that you had all 13 hearts. So then your left-hand opponent bid seven no trump and made it. Your hand was completely worthless since you could never lead or win a trick.

If you were cagy, you bid only two hearts to start with. Some experts passed. Some started with one diamond! Eventually you got to seven hearts, doubled—but not redoubled. Think of the fun of bidding up to the slam gradually, allowing the opponents to push you to seven!

Spades Tougher

The perfect spade hand was unluckier. It was dealt out in a duplicate game at the Mildred Lovejoy Studio a year or two after the perfect heart hand had appeared in the Olympics. (Actually, it was prepared in advance; nobody could have dealt this hand out.)

The dealer had 13 spades. By a curious coincidence so did everybody else at the table! Just think of how all the experts tried to bid cagily, allowing themselves to get pushed to seven spades. And how everybody admired the psychic bids in spades that other players were making, when it was clear they couldn't have a single spade!

Eventually, somebody got to seven spades doubled. And then Miss Lovejoy would appear on the scene as soon as the opening lead and the sight of the dummy made it clear that the deck consisted of 52 spades. "Play it out," she would say. "Spades are trumps. If two of you play the same card on a trick, the earlier one wins."

In the course of the evening more than 50 people held 13 spades and could take only six or seven tricks at a spade contract! That was a very unlucky hand.

There were other strange hands in that duplicate game. One of them had no aces, but four extra deuces scattered around so that nobody could tell during the bidding that the deck had been tampered with. I remember that Sonny Moyse, editor of The Bridge World, and his partner, Mitch Barnes, also a famous expert, managed to bid up to six no trump. Sonny did seem a bit disappointed when he saw the dummy.

It's pleasant to poke the fire after a hearty Christmas dinner and think back to the days when men were men and didn't bid like pantywaists!

South was as dead as a doornail. Only generous opponents could save him, and even that wouldn't be enough unless the play went just so.

Put yourself in the East seat. Your partner, West, opens the ten of hearts. Not a particularly delicious opening lead, of course, but don't be picky. Nothing looks appetizing from West's point of view.

Dummy plays the six of hearts, and you play. . . what?

You're much too experienced to fall into this trap. Only a beginner would play third hand high. Of course you don't play the king of hearts. You just signal mild encouragement by playing the five of hearts.

Fair enough?

Fair isn't the word: South would call it downright handsome, since it gives him the contract.

Costly Signal

The encouraging signal costs only one trick, which is little enough to give away at this season of the year. Look closely at the hearts to see if you can tell why the signal is so expensive.

South wins the first trick with the queen of hearts, draws trumps, and leads a club. The best defense is to continue the clubs, so that declarer arrives in dummy with a third round of clubs.

Declarer leads the nine of hearts from dummy, and East must put up the jack to force out the ace. Now South can lead the deuce of hearts, and dummy's eight drives out the king.

Moral Here

At this stage only two hearts are left: East has the three and South has the four. Declarer has the winning heart, game and rubber.

If East played the three of hearts at the first trick, he would eventually have the five over declarer's four of hearts. That lowly five would be good enough to defeat South.

Perhaps you'd like a moral: Avoid signaling with the setting trick. It tends to agitate even the most placid partner.

Needle Work

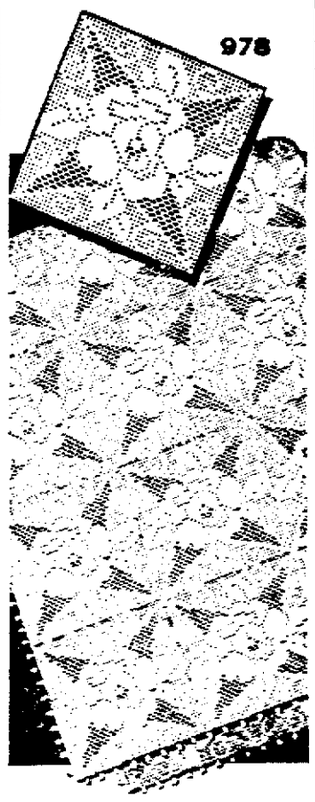

BY LAURA WHEELER

Gather a garden of roses for a cloth, spread, scarf—doubly precious, because hand-made!

One rose square makes a doily; 2, a scarf; 9, a 36-inch cloth. Do larger cloth, too. Pattern 978: chart; filet crochet directions for 12-inch square in string.

Send **Thirty-five Cents** (coins) for this pattern—add 10 cents for each pattern for 1st-class mailing. Send to Appleton Post-Crescent, 308 Needlecraft Dept., P.O. Box 169, Old Chelsea Station, New York 11, N.Y. Print plainly **PATTERN NUMBER, NAME, ADDRESS** and **ZONE.**

JUST OFF THE PRESS! Send now for our exciting, new 1961 Needlecraft Catalog. Over 125 designs to crochet, knit, sew, embroider, quilt, weave—fashions, home furnishings, toys, gifts, bazaar bits. Plus FREE—instructions for six smart veil caps. Hurry, send 25c now!

Washable Trim

Quaint as a daguerreotype are the dark, warm winter frocks for little school girls. Bearing in mind their hard use, most of the fabrics are sudsable—as are the trimmings which perk up muted colors.

White set-in dickies outlined in colorfast strips of peasant embroidery enliven a severely plain dress. Rick - rack often outlines neck, wrist, and hems. White blouses with tiny puff sleeves add to the demure simplicity of dark washable wool or cotton jumpers.

Tensions Cause of Headaches

If you're a young housewife and mother, chances are you're also one of the 15 million Americans who suffer from repeated headaches.

You may blame these headaches on almost anything from the late TV show you watched to the lobster salad you ate. You probably bring on your headaches through emotional or physiological stress. In other words, tension.

Your headache may appear to be physical in origin: hunger may seem the cause, or a too-bright light, or not enough sleep. But under the same circumstances, your neighbor may not suffer from headache while you may be in agony. Why? Because emotional stress is greater in one person than in another; this stress combines with physical discomfort to cause headache.

Such stress is most evident among young housewives and mothers. The modern mother leads a frenzied life, often enslaved by the "work-saving" appliances that are supposed to emancipate her. Surrounded by fancy gadgets, she feels compelled to make fancy meals. If she saves an hour or two thanks to the dish-washer, chances are she uses the time to join another committee or head another charity drive. As one mother said: "I feel like a pie cut up in six pieces being served to a dinner party of 10."

There are several steps you can take to minimize tension. Among them: avoid unnecessary worry; learn to be less fussy about minor details; don't drive yourself needlessly.

Says one expert: "The woman who tries to be all things to all people is betraying her intelligence, her sex and her very humanity."

Chances are she is also suffering from chronic headaches.

Christmas Cards Continue Travels

LOS ANGELES (AP) — Thirty-six years ago Robert Wilson mailed a friend in Philadelphia a Christmas card.

The verse was in Scotch dialect, and the greeting ended with:

"An' dinna ye forget to return it."

Vic Clark, Wilson's Philadelphia friend, didn't.

The next year he mailed Wilson the same card.

The next Christmas Wilson mailed it back. And the next Christmas. . .

This year Wilson got it again. It's now enclosed in plastic and insured for $10. Wilson, now 66 and a retired Los Angeles policeman, says of the card:

"It looks like it'll outlast both of us."

Yuletide Tragic Time For Kentucky Family

RUSSELLVILLE, Ky. (AP) — Merry Christmas has a hollow meaning this year for the Oliver Monroe family.

Two weeks ago their 8-year-old son, Martin Ray, was killed in a hunting accident. Thursday while the family shopped at Russellville, their rural home was destroyed by fire.

An unidentified neighbor reportedly tried frantically to summon firemen by telephone from the burning house—the only one in the area with a phone.

Allowed to Place Sand

Post-Crescent Madison Bureau

MADISON — A public service commission order has authorized Aldo Bianchi, Waupaca, to place a three inch layer of sand on the bed of Dake Lake adjacent to his property in the Town of Dayton, Waupaca County.

The Day After Christmas

BY "A GREAT-GRANDMA"

'Twas the day after Christmas and all through the house
There was plenty of stirring, no chance for a mouse.
There was wax from the candles wherever I looked
And candy and gum, with work I was hooked.

I swept and I dusted and picked up with care,
Toys, papers and ribbons that lay everywhere.
The children had gone to the neighbors to see
What Santa had brought and put under their tree.

Of course we oldsters had listened with joy,
To shouts of delight from each girl and each boy.
And when Santa had gone, and they calmed down a bit,
We thrilled with the kiddies, Santa sure made a hit.

So the day after Christmas the house was a sight,
But the children were happy — that made it all right.
They brought in their friends amid a great din
And played with their toys made of wood, clay and tin.

I longed for the evening and time to retire.
But the kids never wearied like mother and sire,
They started all over their gifts to display,
And decided right then everything was O.K.

So Santa, Dear Santa, the man kids love best,
Come again and again, in your red coat and vest.
We'll welcome you gladly, bring on your good stuff,
But feel in our hearts, once a year is enough.

A Mother's Christmas

BY BEA HEIDEMANN

Scrubbed the floor, washed the wall
Even decorated that great big hall
My poor, poor back
I think it will crack.

Put the kids to bed at eight,
Thought I went very late,
Their minds were far away
As in their beds they lay.

They looked like heavenly creatures,
Oh, such beautiful features,
Lo, when the dawn has arrived
Of this thought I will be deprived.

I went to bed,
Laid down my head.
The Kids will be up at four,
If not much, much before.

Crash, bang, boom, thump;
From my bed I jump.
I tell them not to bawl
What if the tree did fall?

Angry I cannot be,
It's Christmas you see.
I bought that drum?
Oh! How dumb —

"John, play with that log —
The food is for the dog."
Christmas day has just begun
Fun! Fun! Fun! Fun ! !

The First Christmas

BY HAZEL KRIECK

The world lay groaning in sin and despair
Oppressed with burdens too heavy to bear;
But God so loved the world and the people thereof
That He sent down His son from the splendor above
To be born of a virgin and redeem man's sin —
Yet there was no room for Him in the inn —
But a star streamed down o'er the place where He lay
In a manger in Bethlehem on the hay,
And the Glory of the Lord shone in that Light
To certain poor shepherds in the fields that night
Who were greatly afeared when an angel appeared:
"Fear not", the angel spoke, "A Savior is born" —
And Heaven and Earth rejoiced that morn.

PET DOCTOR

By A. W. Moller, D.V.M.

Q. Glaucoma has been diagnosed in my five-year-old wire-haired fox terrier. What causes this condition and how can it be remedied? Do any veterinarians specialize in eye care and surgery? Joan Flathman, N.Y.C.

A. Glaucoma is caused by an increase in pressure within the eyeball. The amount of fluid entering the eyeball exceeds the amount which leaves it, causing a bulging of the eye and dullness of the cornea. The condition can result from high blood pressure, kidney disease or internal disorder or disease within the eyeball itself. Though any breed can be affected, I see more of it in wire-hairs, cockers and pekinese.

The condition can be relieved by removing the cause and treating the eyes symptomatically, but in most cases surgery is indicated sooner or later. Yes, there are veterinarians who specialize in eye surgery. If your own veterinarian cannot recommend a specialist, contact a nearby veterinary college.

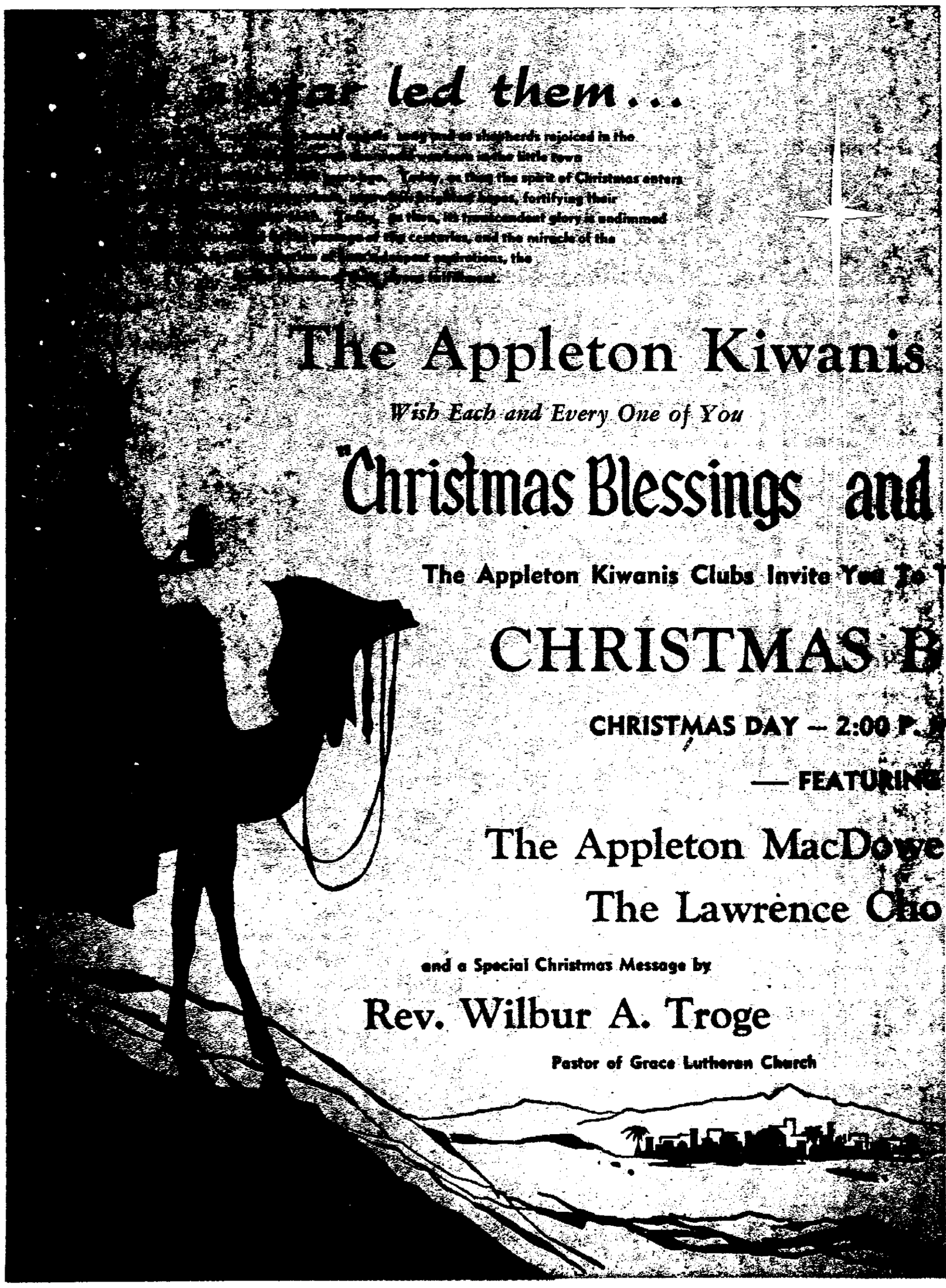

This Christmas Message Made Possible Thru the Courtesy of the Following Spiritual and Civic Minded Firms:

Appleton Downtown Kiwanis Club
Aid Association for Lutherans
Northside Kiwanis Club
Appleton Marble & Granite Works
Appleton State Bank
Appleton Motor Company
Appleton Yellow Cab
Bohl & Maeser
Brettschneider Furniture Company
Buetow Beauty Shop
Carpet Shop
Conkey's Book Store
Elm Tree Baking Company
First National Bank of Appleton
Ford Rexall Drug Store
Fox River Tractor Company
Fox Valley Truck Service
Heckert Shoe Company
Hoffman Company, Inc.
Home Mutuals
Knoke Lumber Company
Langstadt Electric Supply Company
Outagamie County Bank
Skall's Colonial Wonder Bar
Schlintz Rexall Drug Store
Tastee Bakery
Voeck's Bros. Finer Foods
Wichmann Funeral Home
Wikelund Wholesale Company, Inc.

POST-CRESCENT
News of the Twin Cities
Menasha - Neenah

Post-Crescent Photo

A Christmas Greeting for Everyone was provided by nature Thursday. The combination of cold weather and moist air resulted in the pine tree above being "flocked" with a coat of white. However, the "flocking" disappeared after the sun came out.

Chamber Requests New Port Study

CONTINUED FROM PAGE 1

formation becomes available, it is their duty to reconsider such appropriations in the light of the new facts.

3. The new information available on the airport problem and the offer of Outagamie County to participate in a joint airport are vital new factors which warrant such reconsideration.

4. The members of the Winnebago County Board should take appropriate action to insure that such reconsideration is given.

5. The members of the Winnebago County Board should protect the board from charges of bias in any such reconsideration by appointing a committee with diverse geographical distribution to make the study.

6. Such committee should make a written report back to the board, indicating its recommendations and the reasons therefor and such report should be made available to the public.

7. The board, to the extent practicable, should delay further expenditures on the Oshkosh airport until the report on the joint airport proposal has been received by it and final action taken.

$750,000 Being Spent

The Chamber of Commerce report states that the Winnebago County Board is in the process of spending approximately $750,000 on improvements to the county airport at Oshkosh. It states that Winnebago County could become joint owner of the new airport for a little more than that $750,000 now earmarked for expenditure on the existing Oshkosh airport.

"It is the opinion of many people in the county that many members of the county board would choose to reconsider their action if they were appraised of all the facts," the Chamber of Commerce report continues.

"It is their further opinion that the county aviation committee by strongly opposing further investigation of the joint airport proposal has indicated substantial prejudice rather than the unbiased open - minded approach which the taxpayers of the county are entitled to expect from such an important committee.

"It has also been suggested that this bias may stem from the fact that three members of the five-man committee are residents of Oshkosh, and one is from Algoma township."

The Chamber of Commerce said it was issuing this paper to bring to the attention of the taxpayers and public officials of the county "the acts which it is believed must be known in order to make an intelligent decision on Winnebago County's airport program."

K-C May Withdraw

The report calls attention to a statement by Kimberly - Clark Corp. officials that, although the company operates three aircraft of its own, it averages 600 airline passengers per month on North Central Airlines and that others visiting Kimberly - Clark on business account for between 300 and 400 more per month. This one company then accounts for between 10,000 and 12,000 of the annual total of 25,000 passengers of North Central Airlines using the Oshkosh airport, it cited.

The statement continues that the company officials have indicated that if Outagamie County builds a modern airport readily accessible from Neenah, the company planes and all of this airline traffic would be diverted to the new airport.

"Marathon, another larger user which also operates company planes, has indicated the same. This trend would logically result in the Oshkosh airport becoming purely a city airport supported by the taxpayers of the whole county. Perhaps this is the goal of the present aviation committee," the report states.

The Chamber of Commerce report declares that a joint airport would provide better service, would offer a safer airport, would be an expandable airport, would be a more convenient airport, would bring reduced costs to the taxpayer and would improve transportation facilities to local businesses.

Short in Stove

MENASHA — An electric stove in an apartment in Hotel Menasha developed a short circuit at 5:45 p.m. Friday, causing minor smoke damage, the fire department reported today.

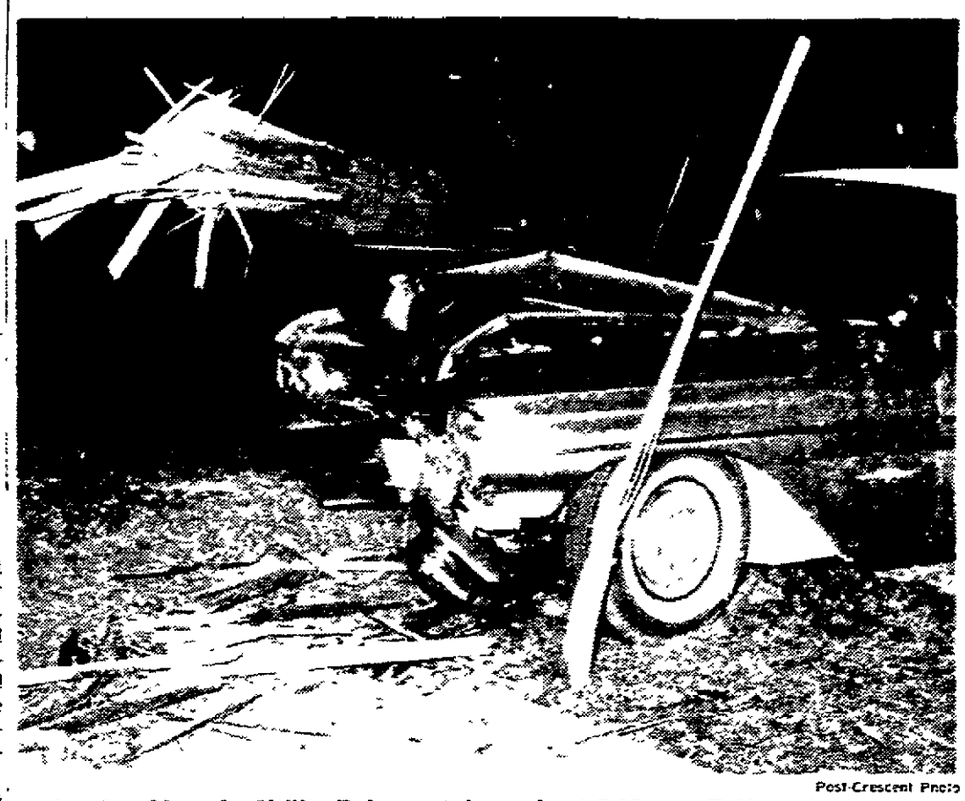

Post-Crescent Photo

Another Menasha Utility Pole went down about 5:20 p.m. Friday when rammed by this 1960 model car after a collision. The driver, Walter E. Anderson, 51, 708 Tayco St., Menasha, was uninjured. The second car involved was driven by Richard R. Koslowski, 18, 724 Marquette St., Menasha who received minor hand and head injuries. The latter said he had stopped for the arterial sign at Sixth and Racine Streets.

Rural Menasha Woman Hurt In 1-Car Crash

Mayme Kanaman Still Unconscious at Appleton Hospital

OSHKOSH — Still unconscious at St. Elizabeth's Hospital at Appleton this morning is Mayme Kanaman, route 1, Menasha, whose car overturned on Highway 10 two blocks south of County Trunk AP in Winnebago County at 9:31 p.m.

County police were unable to get any particulars as to how the accident happened because of being unable to question her. She received a serious head injury, laceration of the face and abrasions and bruises about the body.

Her car had overturned onto its side on the west side of Highway 10. She was taken to St. Elizabeth's Hospital in Lundy's ambulance.

3-Car Crash

Advised to see doctors as the result of a 3-car crash on Highway 21 in the Town of Algoma west of Oshkosh at 2:35 p.m. Friday were an Appleton woman, Naomi Ziebell, 1590 N. Richmond St., driver of one car, and Karen Werch, route 2, Berlin. The third car involved was driven by Jean Schoenbechler, 211 Main St., Omro.

The Ziebell car was headed west on Highway 21 and the other two cars were headed east when the accident happened.

Cars driven by Joseph C. Endres, 60, 127 Gregor Court, Appleton, and Melvin E. Frahm, 24, 1514 E. Gunn St., Appleton, were damaged in a sideswiping accident on Highway 47 in the Town of Menasha at 6:40 p.m. Friday. Endres had turned from a side street to go east on Highway 47 and Frahm was headed east on Highway 47 when the vehicles collided.

New Satellite Could be Used To Relay Communications

A communications satellite that could be used to span the Atlantic Ocean with hundreds of telephone circuits and direct television transmission has been built by Hughes Aircraft Co., an official has disclosed.

The satellite makes it possible for the United States to place a stationary communications relay station in space during 1961, Roy E. Wendahl, a Hughes vice president, said.

Wendahl described the space vehicle's design as an "achievement in simplicity and weight reduction."

The orbiter, shaped like a cake, is 29 inches in diameter and weighs only 32 pounds. Wendahl said the current version is designed for launching by a Scout rocket. "It is intended for a stationary orbit 22,000 miles above the equator where to an observer it would appear 'fixed' in the sky—that is, its speed would by synchronized with the earth's rotation," he continued.

In position directly above the mouth of the Amazon River, the satellite would be visible to ground communications stations throughout most of North and South America, Western Europe and the western half of Africa. It would link these areas in a mass communications hookup, he said.

A number of these space relay stations in orbit would provide immediate telephone and television communications between any points on the earth.

Wendahl said the weight saving in the final stage was achieved by the simplicity of the satellite's control system and the design of the electronics package. In place of a complex attitude control system, the orbiter is stabilized by a spinning motion imparted during launch, and its precise position and orientation in orbit is adjusted by two nitrogen jets.

Because of the reduced weight, the satellite can be placed in orbit by smaller, relatively inexpensive rockets instead of large ballistic missile boosters.

Postmasters Promise 'Clean House' by Night

Crews All Caught Up With Mail, Packages Received by This Morning

NEENAH — Every package coming in today will be delivered, Postmaster George Rasmussen of Neenah and Acting Postmaster Kenneth E. Holmes of Menasha advised today.

Only special delivery mail will be delivered over the Christmas holiday weekend and any packages and letters that are regular mail will be delivered Tuesday.

Rasmussen said his crews were all caught up this morning and all the mail that had come in was delivered. The weather had helped considerably in handling the mail volume.

Total volume he thought was about the same as last year and he commended the early mailing of cards and packages this year. The volume for these two items had dropped down the last three days, making it much easier for mail handling.

The amount of mail ending up in the "dead letter" file also was down this year as the result of better addressing and return addresses although there are several hundred undeliverable cards and letters on hand, Rasmussen indicated.

Three army trucks and a crew of 30 extra workers were added for this year's Christmas delivery.

On hand for delivery on Tuesday are the Neenah tax bills being mailed out by City Treasurer Walter H. Loehning.

Menasha Acting Postmaster Holmes thanked local patrons for their cooperation in early mailing of cards and parcels. He added that keeping the stamp and parcel windows open the last two Saturday afternoons also helped move the large volume of mail and benefited both post office and public.

Postage Sales

The Menasha post office reported $16,517 in postage sales in this year's mailing season, between Dec. 1 and 23, compared to last year's $15,782.

Machine cancellations this year were 430,900, compared to 434,500 last year. Outgoing metered mail pieces were 66,542 this year, against 93,280 last year.

Postage sales this year do not include metered postage sales.

Guernsey Tour Wednesday for 4-H Members

OSHKOSH — Winnebago County 4-H Club members who exhibited the best fitted Guernsey calves at this year's county fair have been invited to the annual Tri-County Guernsey Recognition Tour Wednesday.

The tour will take the group to some industrial plants in Fond du Lac as well as to the farms of Elmer Bock, Weldon Peterson and Clarence Sheridan.

Besides recognition of young Guernsey breeders, the tour for them is to let them observe quality herds in northeast Wisconsin.

Those invited on the tour are Roger Brill, Peter Roycraft, Ronald Tews, Jalaine Brill, Diane Cooper, David Moon, Karen Moon, Dick Daseke, Bonnie Cooper and David Volkman.

9 Cubs of Pack 56 Receive Awards

MENASHA — Nine members of Cub Scout Pack 56, St. Timothy Lutheran Church, received pack awards at this month's meeting, which also featured the Christmas party.

Among the nine awards were webelos badges to Jack Bellmore and Bob Zimmerman.

For special work, 24 boys received the 50th anniversary achievement award. Eight received denners' stripes.

Some Drop Sunday School

Churches Change Worship Hours For Special Christmas Services

NEENAH — With Christmas Day falling on Sunday, many of the Twin City Protestant churches have changed their worship services from the usual Sunday schedule, many of them eliminating their Sunday school period or one of the services if two normally are held.

Several churches also have made plans for New Year's Eve services next Saturday night.

St. Timothy Lutheran Church will not have Sunday school but will have its worship services at 9 and 10:30 a.m. as usual.

St. Thomas Episcopal Church also will have no church school classes but will have a 10 a.m. service Sunday with the junior choir participating.

Whiting Memorial Baptist Church is combining its Sunday school and church service into one service which will begin at 9:30 a.m. The sermon will be "Easter Looks at Christmas." Its 7 p.m. service Sunday will feature a film on "Barbed Wire Christmas." It will have a watch night service at 10 p.m. next Saturday.

Christmas Communion

Communion will be observed as part of the 10 a.m. worship service at Immanuel Evangelical and Reformed Church. There will be no Sunday school.

Our Savior's Lutheran Church also will not have Sunday school but will have festival worship services at 8 and 10:30 a.m. on Christmas Day. The sermon theme will be "God With Us—Christ For Us." Next Saturday it will have a 6 p.m. potluck supper and congregational fellowship and at 11 p.m. a New Year's Eve communion and watch night service.

The sermon at First Congregational Church will be "Journey To Bethlehem" and there will be only the 11 a.m. service Christmas Day. There will be no Sunday school.

St. Paul's Lutheran Church will have one Sunday school session at 10 a.m. and a festival service at 10 a.m. and communion at 11 a.m. on Christmas Sunday.

Services at 9 and 10:30 a.m. Sunday will be held at First Methodist Church and the sermon will be "Journey To Bethlehem—The Fulfillment." There will be no Sunday school.

Sermon Theme

"My Soul Doth Magnify the Lord" will be the sermon theme at the 9 and 10:30 a.m. worship services of St. Mark's Lutheran Church. The Sunday school will not meet on Christmas Day.

Grace Evangelical Lutheran Church will have only one service Sunday which will be at 9:30 a.m. Christmas Sunday. Its church school also will not meet.

A single service at 10:55 a.m. Christmas Day will be held at First Presbyterian Church and the sermon theme will be "Have You Seen the Great Light?" The church school also will meet only at 10:55 a.m.

Bethel Evangelical Lutheran Church will have divine worship Sunday at 8 and 10:30 a.m. On New Year's Eve it will have celebration of communion at 7:30 p.m.

Christmas Day services at Trinity Lutheran Church of Neenah will be at 8:15 and 10:15 a.m. It also will have a New Year's Eve service with communion.

Martin Luther Evangelical Lutheran Church will have Sunday school at 9 a.m. and divine services at 8 and 10 a.m. Christmas Sunday. Its New Year's Eve service will be at 7:30 p.m. with observance of communion.

First Evangelical United Brethren Church will have Sunday school at 9:15 a.m. and worship service with sermon on "New Lights On the Holy Nativity" at 10:30 a.m. Sunday.

Calvary Baptist Church will have its Bible school at 9:30 a.m. and worship service at 10:40 a.m. with the sermon theme being "The Love of God." It will have an evening gospel service at 7 p.m. with the sermon being on "When Jesus is Born."

First Church of Christ, Scientist, will have its Sunday school at 9:15 a.m. and service at 11 a.m. Sunday.

A Christmas Day service will be held at Trinity Lutheran Church of Menasha at 10 a.m. Sunday.

Merry Christmas

CHARRON PATTERSON REHBEIN ROTH WERTH WITT

EK CONSTRUCTION COMPANY

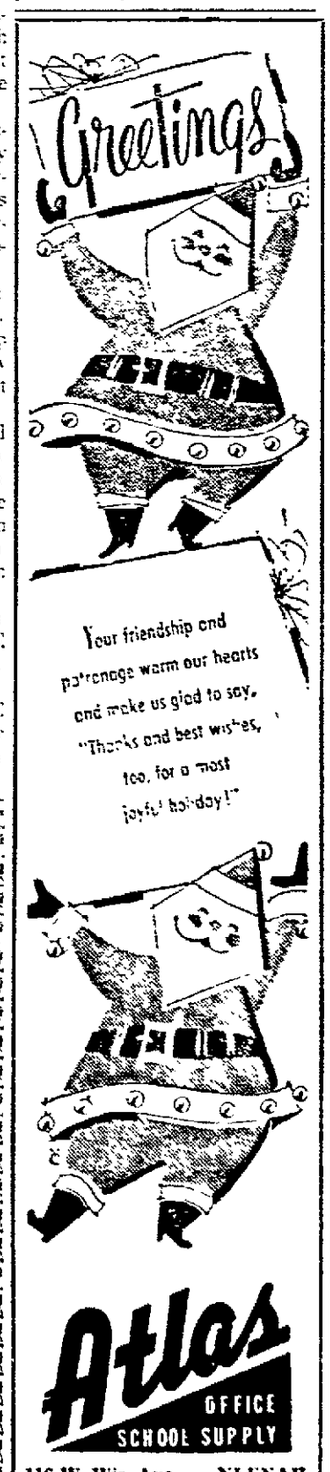

116 W. Wis. Ave. NEENAH

We are very happy indeed to take this opportunity to tell you how much we appreciate the privilege and pleasure of serving you. It's our sincere wish that Santa brings you just what you're hoping for and that life holds many joyous occasions in store for you and all those who are dearest to you.

234-236 Main St., Menasha Dial 2-6441

GREETINGS
We wish for our friends
a ... istmas the lasting gifts
of good health, ... iness and good fortune.
R and R YARN SHOP
206 W. Wis. Ave. Neenah 2-3297

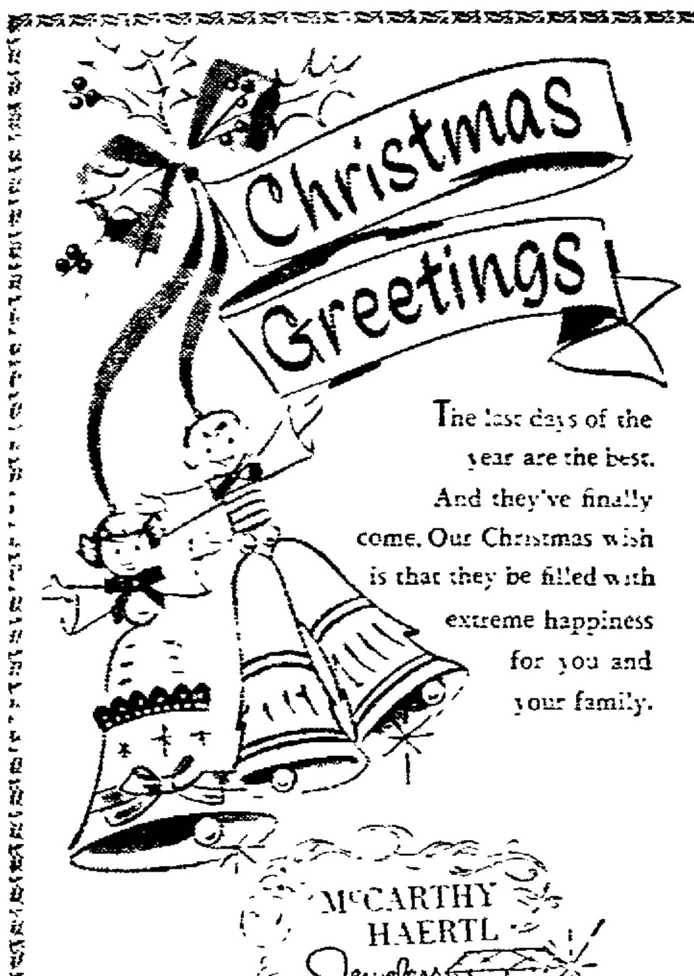
Christmas Greetings
The last days of the year are the best. And they've finally come. Our Christmas wish is that they be filled with extreme happiness for you and your family.
McCARTHY HAERTL Jewelers

Season's Greetings
'Tis the season to thank you for your loyal patronage and wish you all the pleasures of a good old-fashioned holiday!
Dorothy Zachow, Mgr.
Tom's SHOES
135 W. Wis. Ave. Neenah

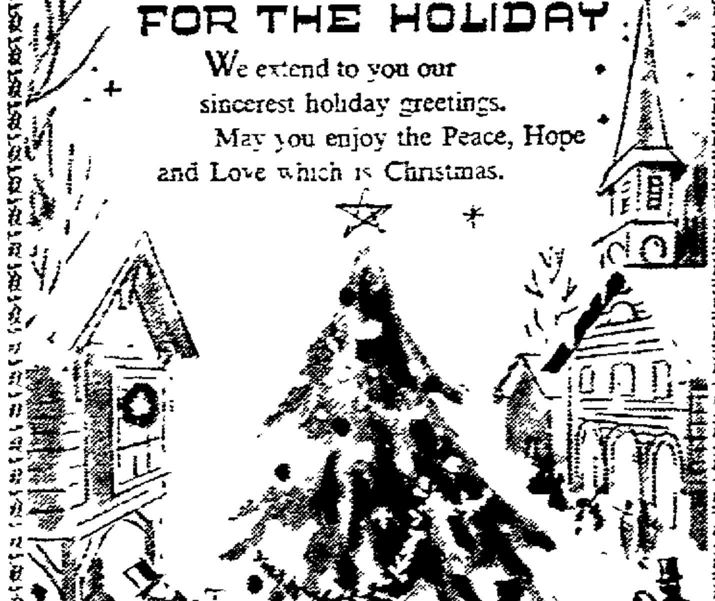
Sincere Wishes FOR THE HOLIDAY
We extend to you our sincerest holiday greetings. May you enjoy the Peace, Hope and Love which is Christmas.
Gunderson
LAUNDRY
CLEANING
LINEN SERVICE
41 Main St. Menasha

Post Crescent Photo

Cookies. Frosted and Decorated for the holidays were baked and packaged with gay colored gift wrappings by Neenah-Menasha Jaycettes to be distributed to mental health institutions. Before packing the boxes for distribution from left are James Allen, operation Santa Claus chairman, Mrs. Ned Bradley and Mrs. Mason Sitzes.

Menasha Man's Tomb

'Remember Pearl Harbor' But War Memorial Lacks Sufficient Funds

MENASHA — Remember Pearl Harbor!

That was the rallying cry 19 years ago when the United States, staggered and shaken after the attack on the "day of infamy" gathered up its strength, finally to emerge triumphant in the fiercest war in history.

America remembered Pearl Harbor and the 3,600 fighting men who died in the destructive sneak attack. Two Twin City young men were among the victims — both aboard the USS Arizona. They were Ens Robert Gazecki, son of Mr. and Mrs P. J. Gazecki, 547 First St, Menasha, and Seaman L. C. Douglas Dieckhoff, son of Mrs. Elizabeth Dieckhoff, 516 S. Commercial St., and the late Otto Dieckhoff.

The body of Ens Gazecki still is entombed in the sunken remains of the Arizona — one of 1 102 still remaining there. The body of Seaman Dieckhoff was returned to Neenah for burial. Tribute to both was paid by the American Legion posts The Menasha post was renamed to Lenz-Gazecki and that of Neenah to Hawley-Dieckhoff, honoring dead of both World Wars.

Memorial

Now the appeal "Remember Pearl Harbor" is heard again. The appeal now is for funds to make a permanent memorial of the rusting remains of the Arizona and those entombed where they fell

Plans for the monument have long been prepared. The legislature of Hawaii has appropriated $50 000 for erection of a final tribute and citizens from throughout the rest of the nation have contributed another $250 000. Still $200 000 is lacking for completion of the memorial

Work has begun on the foundation and given the needed funds, it will be possible to erect a chapel, battle museum and ceremonial deck over the sunken ship Other battlefields and other heroes have been suitably remembered but no permanent memorial stands in salute to the dead of Pearl Harbor.

Editor Leads Drive

George Chaplin, editor of the Honolulu Advertiser, found it incredible that funds still were lacking after several public appeals and fund-raising campaigns. He wrote letters to every daily newspaper editor in the United States, asking editorial support in one last effort to get the needed funds without going to Congress for them.

Chaplin felt it seemed more fitting the money should come from the people for whom the sacrifice was made That campaign is having some effect. The American Wire Weavers Protective Association, Wisconsin Division, AFL-CIO, has contributed $200 and a Menasha resident who desires to remain anonymous has sent $50 He felt that perhaps at this season when families gather together, contributions might be forthcoming They may be sent to the USS Arizona Memorial, Pearl Harbor, Hawaii.

50,000 Visitors

More than 50 000 visitors yearly take boat tours of Pearl Harbor The young sailor-narrator tells them the Arizona was at her berth along the once famed "battleship row" Dec 7, 1941 with 1 543 men serving aboard the ship. "Today, more than 1,100 still remain entombed in her rusting hulk there is every rank and rate aboard from a rear admiral to an apprentice seaman."

The Arizona suffered many bomb hits in the attack. The bomb that finally broke her up hit on the forward deck and penetrated down to her ammunition and fuel storage areas where it exploded Fire spread to the black powder magazines and the Arizona literally erupted like a volcano and went to the bottom in eight and a half minutes.

She rests in an upright position in 36 feet of water with her main deck just eight feet below the surface The flagpole was cut away from the main deck house to be placed in the memorial. The flagpole now rests on a temporary wooden platform over the corroding outline of the Arizona. The goal is to make it a permanent memorial.

Reservations for Leaders Dinner Set

OSHKOSH — Reservations for the 4-H Adult Leaders association dinner are to be made by Friday at the county extension office Clarence Westfahl county 4-H agent said today. The dinner will be at 7 30 p.m. on Thursday, Jan. 5.

No charge is being made for the family style dinner this year because of contributions made by six companies They are the Farmers State Bank of Larsen, Galloway Co of Neenah, Oshkosh National Bank, Fisk Mill and Elevator Co., Pure Milk Products Co-operative and Farmers Bank of Omro

Keller Firm Acquires Land For Offices

Name Directors, Officers at Annual Business Session

NEENAH — A large tract of land west of Appleton on US Highway 41 has been acquired by the Keller Development Corp. in

Keller Quehl

anticipation of construction of a 16 000 square foot office building

Announcement of the acquisition was made by J. J. Keller at the seventh anniversary and business meeting of the Neenah firm of J. J. Keller and Associates, Inc and its affiliate, the Keller Development Corp The Keller firm with its general offices at 201 W Wisconsin Ave, Neenah specializes in transportation, warehousing and insurance

Growth

J J Keller, corporation president outlined the general growth and illustrated the geographic location of various accounts at the dinner for approximately 30 employes, officers and associates Howard Quehl, vice president, illustrated the company organization structure and outlined future plans.

The annual meeting of the firm resulted in the naming of the board of directors of John J Keller chairman, Ethel D Keller,

Nersveen Sauve

Howard A. Quehl, Daniel E. Sauve and Robert S Nersveen.

Officers appointed are Keller, president, treasurer and general manager; Quehl, vice president and assistant manager; Mrs Keller, secretary, Nersveen, assistant secretary, assistant treasurer and controller, Sauve, director of traffic services and assistant secretary and assistant treasurer, and Edmund Arpin, general counsel

Personnel of the board of directors of the affiliated Keller Development Corp. is the same as for the parent firm. Officers of Keller and Associates hold the same posts for the affiliated firm.

Season's Greetings
At this special time we're sending your way, warmest wishes for Holiday pleasure and joy. May this be the merriest of Yuletides for you and yours.
Pantton's NEENAH TOWN and COUNTRY SHOP
131 W. Wis. Ave. Neenah

Greetings
Hang the stockings by the chimney, deck the house with holly, trim the tree and prepare to make merry! Tis the season of festivity ... time for us to wish you and yours the best of everything!
carol's CHILDREN'S WEAR
135 W. Wisconsin Ave.
NEENAH

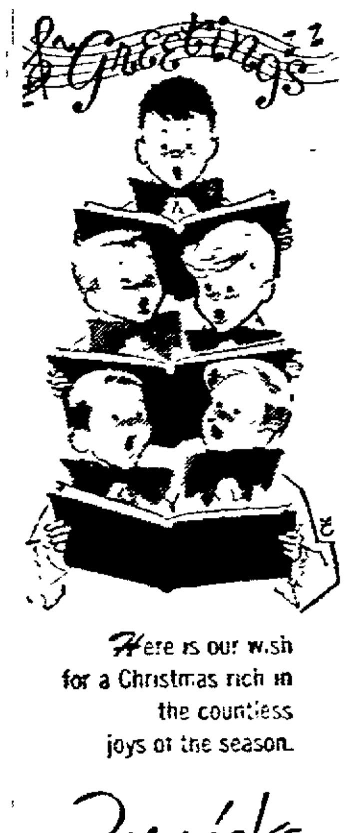
Greetings
Here is our wish for a Christmas rich in the countless joys of the season.
Zernicke
Portraits
With Studios In
NEENAH
207 E. Wis., 2-9021
OSHKOSH
114 High Ave., 5-5830

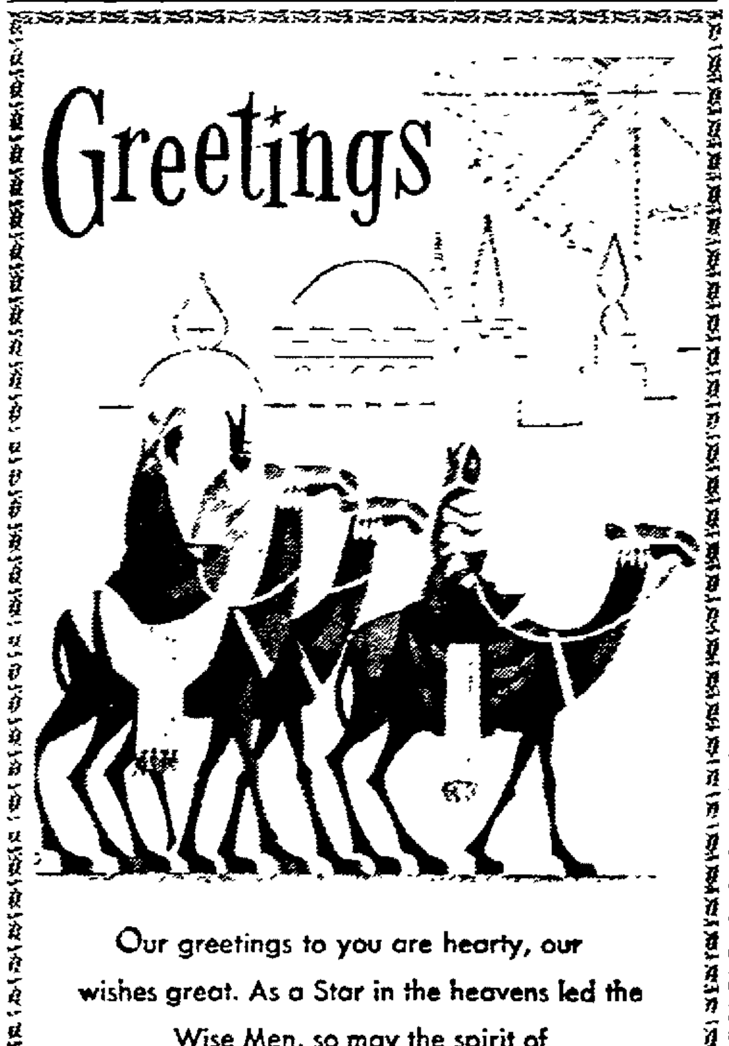
Greetings
Our greetings to you are hearty, our wishes great. As a Star in the heavens led the Wise Men, so may the spirit of Christmas lead you and yours to many joys and blessings.
Tews NEENAH

SEASON'S GREETINGS
Home is where the heart is at holiday time, and we hope both your home and your heart are filled with joy as you gather with your dear ones to celebrate in the true spirit of love and good fellowship.
Larson-Schreiter
FURNITURE COMPANY
N. Commercial St. Neenah

NEWSPAPERARCHIVE®

Symbols in the Sky

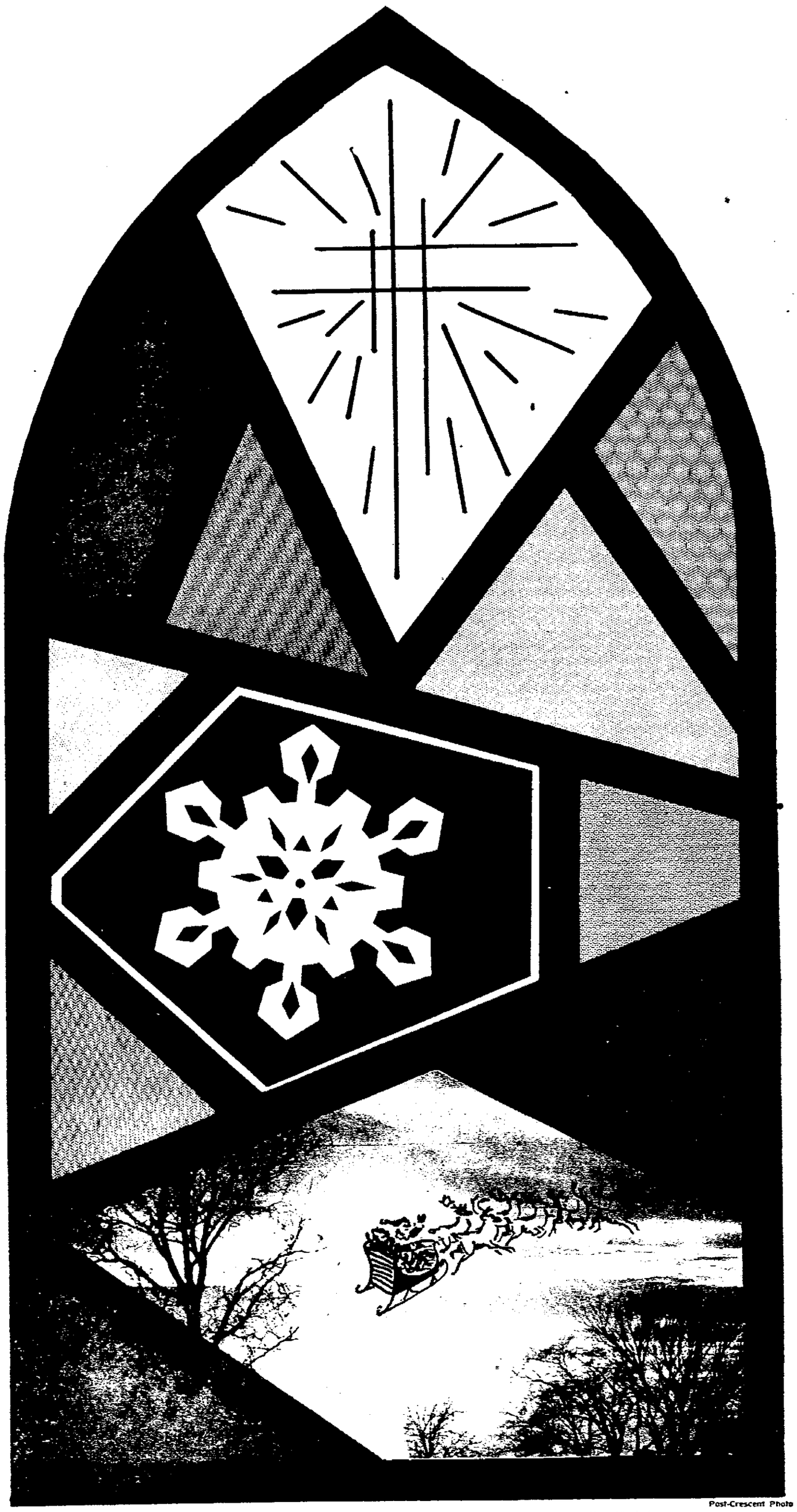

Post-Crescent Photo by Les Grube

The Photographic Feat of capturing Christmas "Symbols in the Sky" called for unusual dexterity and adroitness. The unbeliever must forever hold his tongue now confronted with photographic proof of Santa speeding across the Menasha sky. The Christmas star and fragile, lacy snowflake were photographed by adding an art brush to the camera mechanism.

Sunday Services in Neenah-Menasha Churches

ST. TIMITHY LUTHERAN (ULCA), Seventh Street and School Court, Menasha. Robert C. Jacobson, pastor. Services 9 and 10:30 a. m. No Sunday School.

* * *

ST. THOMAS EPISCOPAL, 226 Washington St., Menasha. Thomas K. Chaffee, rector. Service 10 a. m. No church school classes.

* * *

BETHEL EV. LUTHERAN (Wisconsin Synod), 820 Appleton Road, Menasha. A. W. Tiefel, pastor. Services 8 and 10:30 a. m. Communion registration 3 to 5 and 6 to 7 p. m. Friday. New Year's Eve service and communion 7:30 p. m. Saturday. Council meeting after Saturday service.

* * *

WHITING MEMORIAL BAPTIST, Commercial and High Streets, Neenah. K. Aart Van Dam, pastor. Sunday School and church combined service 9:30 a. m. Sermon: "Easter Looks at Christmas." Praise Service 7 p. m. Sunday. Deaconesses meeting 1:30 p. m. Tuesday. Prayer meeting 6:15 p. m. Wednesday. Watch night service 10 p. m. Saturday.

* * *

OUR SAVIOR LUTHERAN, Meade and S. Commercial Streets, Neenah. Donald T. Hansen, pastor. Services 8 and 10:30 a. m. with nursery at late service. Sermon: "God With Us — Christ For Us." New Year's Eve communion and watch night service 11 p. m. Saturday.

* * *

TRINITY LUTHERAN (Wisconsin Synod), Oak and Franklin Streets, Neenah. G. A. Schaefer, pastor. Services 8:15 and 10:15 a. m. Communion registration for New Year's Eve 2 to 5 and 6:30 to 8 p. m. Wednesday.

* * *

ST. JOHN CATHOLIC, Fifth and DePere Sts., Menasha. Joseph A. Stupryn, pastor; Donald Bazinski and Frank Minijal, assistants. Sunday masses at 5:30, 7, 8, 9, 10 and 11 a.m. Weekday masses at 7 and 8 a.m. Confession from 3 to p.m. and 7 to 8 p.m. Saturday.

* * *

ST. MARY CATHOLIC, Second and Appleton Sts., Menasha. Joseph A. Becker, pastor. Donald Stoegbauer, Frank Melcnoir and Frank Beck, assistants. Sunday masses at 5, 6:15, 7:15, 8:30, 10:15 and 11:30 a.m. Weekday masses at 6, 7:50 and 10 a.m. Confessions after 6 a.m. Saturday mass, 3 to 5 and 7 to 9 p.m. Saturday. Perpetual Help devotions 7:15 p.m. Tuesday.

* * *

ST. PATRICK CATHOLIC, Nicolet Blvd., Menasha. Joseph Ahearn, pastor; Michael Koch and John Hepner, assistants. Sunday masses 5:30, 6:45, 8, 9:15 and 10:45 a.m. and 12 noon. Weekday masses at 6:30, 8 and 11:10 a.m. Confessions from 3 to 5:30 and 7 to 9 p.m. Saturday.

* * *

ST. MARGARET MARY CATHOLIC, 666 Division St., Neenah. Joseph P. Glueckstein, pastor; James Craanen and Justin Werner, assistants. Sunday masses 5:30, 7, 8:30, 10 and 11:30 a.m. Weekday masses 6:30, 7:30 and 11 a.m. Confessions 3 to 5:30 and 7 to 8:30 p.m. Saturday. Sacred Heart devotions 7:30 p.m. Wednesday.

* * *

ST. GABRIEL CATHOLIC, Basement of St. Margaret Mary Church, 666 Division St., Neenah. Lawrence Shingle, pastor. Sunday masses 6:30, 8:15, 10:15 and 11:15 a.m. Weekday masses 6:30 a.m. at rectory, 151 Andrew St., Neenah.

* * *

FIRST CHURCH OF CHRIST, SCIENTIST, 227 E. Wisconsin Ave., Neenah. Sunday School 9:15 a. m. Service 11 a. m. Lesson-Sermon: "Christian Science." Service 8 p. m. Wednesday. Christian Science Reading Room, 107 Church St., Neenah, open from 12:30 to 5 p. m. Monday through Friday.

* * *

IMMANUEL EVANGELICAL AND REFORMED, Oak Street and Doty Avenue, Neenah. H. E. Norenberg, pastor. Communion service 10 a. m. No Sunday School.

* * *

FIRST CONGREGATIONAL, Broad and Milwaukee Streets, Menasha. John C. Manchett, pastor. Service 11 a. m. Sermon: "Journey to Bethlehem." No church school. Pastor's class for young people 9:30 a. m. Saturday.

* * *

ST. PAUL'S LUTHERAN, N. Commercial and W. North Water Streets, Neenah. Arthur R. Tingley, pastor; Samuel H. Roth, pastor emeritus. Service 10 a. m. Communion 11 a. m. Sunday School 10 a. m.

* * *

FIRST METHODIST, 201 S. Commercial St., Neenah. L. Clarence Kelley, pastor; Donald V. McClain, assistant. Services 9 and 10:30 a. m. Sermon: "Journey to Bethlehem — The Fulfillment." No Sunday School. Men's Hour of Sharing Tuesday noon. Retired Men's fellowship 9 a. m. Wednesday.

* * *

FIRST EVANGELICAL UNITED BRETHREN, Forest Avenue at Bond Street, Neenah. Dr. William C. F. Hayes, pastor. Sunday School 9:15 a. m. Service 10:30 a. m. Sermon: "New Lights on the Holy Nativity."

* * *

ST. MARK'S LUTHERAN (ULCA), 140 S. Green Bay Road, Neenah. Charles W. Luhn, pastor. Services 9 and 10:30 a. m. Sermon: "My Soul Doth Magnify the Lord." No Sunday School.

* * *

CALVARY BAPTIST, Isabella at Adams Sts., Neenah. Kenneth R. Bliss, pastor. Bible School 9:30 a. m. Service and children's service 10:40 a. m. Sermon: "The Love of God." Youth service 5:30 p. m. Pre-service prayer group 6:45 p. m. Evening gospel service 7 p. m. Sermon: "When Jesus Is Born." Prayer meeting 7 p. m. Wednesday.

* * *

GRACE EV. LUTHERAN (Wisconsin Synod), Cecil and Birch Streets, Neenah. James C. Berger, pastor. Service 9:30 a. m. Communion registration 3 to 5 and 6 to 7 p. m. Friday.

* * *

MARTIN LUTHER EV. LUTHERAN (Wisconsin Synod), 432 S. Lake Street, Neenah. Paul G. Hartwig, pastor. Sunday School 9 a. m. Services 8 and 10 a. m. with nursery care at both services. Communion registration from 3 to 5 and 6 to 7 p. m. Friday. New Year's Eve communion service 7:30 p. m. Saturday.

* * *

TRINITY LUTHERAN (Missouri Synod), Broad and Tayco Streets, Menasha. Walter E. Lichtsinn, pastor. Service 10 a. m.

* * *

FIRST PRESBYTERIAN, Church Street and Columbian Avenue, Neenah. Dr. John E. Bouquet, pastor; James A. Akin, assistant. Church School and service 10:45 a. m. Sermon: "Have You Seen the Great Light?"

Gaertner Chosen New Chairman Of Grace Church

NEENAH — Phil Gaertner was elected chairman of the Grace Evangelical Lutheran Church congregation at a meeting this week.

Other new officers are Ken Ratzburg, vice chairman; Eugene Rogers, re-elected secretary; and Harold Pietz, treasurer. Frank Heller, Richard Broas, Ed Flenz and Fred Trapp are financial secretaries. Trapp and Flenz were re-elected.

Robert Bellin was elected to the board of education and Robert Harrison named to the board of trustees.

110 Newsboys Given $10 Holiday Gifts

SALT LAKE CITY (AP) — A successful furrier carried on his own Christmas tradition here Friday by distributing $10 bills to 110 newsboys.

Joe H. Dupler, owner of stores here and in Denver, recalled that he sold newspapers on the streets of Denver in 1906. He started his method of observing Christmas when he came to Salt Lake City 20 years ago.

The newsboys also received fruit cake and candy at Dupler's Christmas party.

Honor Collegians At Church Parties

NEENAH — Parties for college youth, servicemen and other young people home for the holiday week have been announced by three Twin City Protestant churches.

The First Methodist Church college and servicemen's party is planned for 6 p.m. Wednesday at Kenneth Houts, 546 Chatham Court. Members of the Women's Society of Christian Service will serve refreshments and the Young Adults organization will plan entertainment.

Intermediate Methodist Youth Fellowship members and guests will have a record hop at 7:30 p.m. Friday at the church fellowship hall.

Young people of Whiting Memorial Baptist Church have been invited to a party at 3 p.m. Wednesday at the home of the Rev. and Mrs. K. Aart VanDam, 217 W. North Water St.

First Presbyterian Church college youth will be entertained at a 10 a.m. Wednesday brunch at the home of Dr. and Mrs. John E. Bouquet, 404 Congress St.

Engagement of Miss Stillman Is Announced

OSHKOSH— Announcement has been made of the engagement of Miss Mary Elizabeth Stillman and Harry Ernest Meyer, III, by the parents of the bride-elect. Mr. and Mrs. William Mead Stillman, 421 Waugoo Ave. Mr. Meyer is the son of Mrs. Mabel Morris Meyer and Harry E. Meyer, Jr.

The bride-elect is a graduate of the University of Wisconsin, where she affiliated with Delta Gamma Sorority and a graduate of Katharine Gibbs School, Boston, Mass. She is employed by the law firm of Choate, Hall and Stuart in Boston.

Mr. Meyer, a graduate of Harvard College, is a senior in the Harvard Law School. He is a member of the Magruder and Chancery Clubs.

Masonic Order To Have Meeting

NEENAH — The annual Christmas observance of Twin City Commandery, Knights Templar, has been scheduled for 11 a.m. Monday at Neenah Masonic Temple.

CHRISTMAS WISHES

Loads and loads of our very best wishes that Christmas brings you everything you've hoped for!

Jandreys
NEENAH · MENASHA

Try Egg Nog Custard for Light Dessert

OSHKOSH — For a light dessert, try frosted egg nog custard, which can be frozen in advance. The recipe requires one egg white, one-fourth cup sugar, two cups egg nog, one cup whipped cream, ground nutmeg and one square bittersweet chocolate.

Beat the egg white until soft peaks form, then gradually add sugar and beat until stiff. Fold into the egg nog along with the whipped cream.

Pour into a refrigerator tray and sprinkle lightly with freshly ground nutmeg. Stir frequently until mixture holds its shape. Then freeze until firm. When serving, garnish with whipped cream and chocolate shavings.

To prepare the chocolate shavings, shave the square of bittersweet chocolate with a vegetable peeler or a sharp, straight-edged knife.

Brownie Troop Has Party for Mothers

NEENAH — Brownie Troop 369 of Roosevelt School held a Christmas tea for mothers of troop members recently at Mrs. Ralph Suechting's home, 620 E. Forest Ave.

Special guest at the party was Miss Evelyn Bartelt, Roosevelt teacher. Leaders are Mrs. John Corr and Mrs. A. W. Muttart with Mrs. Chester Bland as refreshment chairman.

Spas Return as Women Find More Leisure Time

In the 19th century the spa was a happy hunting ground for socialite mothers with marriageable daughters.

Perhaps the most healthful part of the social season, taking the waters — as spa activity was called — brought out bachelor bluebloods as well as dyspeptic dowagers.

As the social order changed and the automobile prospered, America's uppercrust was no longer content to sit and ingest mineral water.

The Yankee mania for keeping in motion brought about the decline of the spas, which numbered 2,000 at the turn of the century and about 15 a year or so ago.

History Repeats

But history is always repeating itself. John Marshall, travel lecturer and past president of the American Association of American Spas, confidently says spas are on the upward trend. Popping up over the country are new and luxurious mineral spring resorts, and the first sea spa has just opened in Florida that pipes in hot mineral baths for its guests.

And they're still a fine place to find mates, he says — from experience. He met his wife at a spa.

He says that 60 per cent of the guests at spas these days are women because "they have more leisure time."

Mostly older women used to come, he explains, "but the average is younger every year. One of the reasons the old spas died off is that the young people didn't take to them."

Complete Setup

Now however, there's a complete social setup, with health lectures, movies, dancing, talent shows, golf, nightclub tours (where spa guests "sip orange juice and giggle," says Marshall.)

A good modern spa, Marshall insists, includes a complete medical checkup and continuing medical supervision. This prevents someone recuperating from a coronary, for example, from taking steam baths, strenuous massage or mineral water containing sodium — all bad for him.

Sixty-five per cent of all people visiting spas go for weight reduction, he says.

Stock Snack Items Ahead For Holidays

NEENAH — The wide variety of snack items on the market makes it easier than ever before for the homemaker during the holiday season. A short shopping trip eliminates kitchen duties for the cook when unexpected company arrives.

Cream cheese, jars of cheese spread, cheddar cheese, bleu cheese, Gouda cheese, deviled ham, corned beef, canned tiny meat balls, Vienna Sausages, liver spreads, crushed pineapple and canned tuna are but a few items to select from for that unexpected guest.

For an easy dip for crackers or potato chips, try bleu cheese dip. Blend one 8-ounce package cream cheese, two ounces bleu cheese and one and one-half teaspoons horse-radish thoroughly. Season to taste. Thin with a little cream to the consistency desired for the dip. Serve at room temperature.

For onion soup dip, combine two cups commercial sour cream and one package dry onion soup together. Whip until fluffy. Chill in the refrigerator for several hours or overnight. Serve with potato chips, crisp crackers or pretzels.

Church Units Plan Supper Party Events

NEENAH — Holiday parties and fellowship evenings have been planned by several Twin City church organizations. A potluck supper and congregational fellowship evening will be held at Our Savior's Lutheran Church at 6 p. m. Saturday.

* * *

Circle 5 of First Congregational Church will hold a potluck supper meeting at Mrs. Donald Olski's home, 404 Quarry Lane, Neenah, at 6:30 p.m. Tuesday.

* * *

A prayer fellowship, sponsored by United Church Women of Neenah-Menasha will be held at 9:30 a.m. Jan. 3 at Whiting Memorial Baptist Church.

* * *

The father-son party and all men's night dinner meeting has been scheduled for 6:15 p.m. Jan. 17 at St. Paul's Lutheran Church.

Altrusa Club Plans Dinner

NEENAH — A dinner meeting has been planned by Neenah-Menasha Altrusa Club at 6:30 p.m. Wednesday at the Valley Inn. Mrs. George Priest and Mrs. Everett Thomsen are heading the committee in charge of arrangements.

The program following the dinner will be under the direction of the public affairs committee, headed by Mrs. Florence Engebretson.

HOLIDAY GREETINGS

Jeffrey's 133 Wisconsin NEENAH

Crippled Girl Deluged With Christmas Gifts

Greetings, Presents From All Over Follow International Teletype Plea

HARDY, Va. (AP) — In a few sands of Christmas greetings and more hours it will be Christmas armloads of gifts are streaming —the happiest, the most amazing into her tiny mountainside home and the most unbelievable Dorothy Ridgeway has known in her Today an army airplane flies in nine years. with presents from Ft. Eustis, Va. Due in also is a two-foot tall

From all over the world thousand dancing doll flown from England by a transatlantic jet and relayed to Hardy.

It all began because a sick little girl liked Christmas cards. A plea for cards was mysteriously sent over Weather Bureau teletype circuits Wednesday. That was all the world needed to know.

Servicemen Give

First the greetings came trickling in, then by Friday it was a flood. On that day alone more than 1,000 cards and three big mail sacks full of gifts arrived for Dorothy.

Sgt. Joseph F. Witsken of Williamsburg, Va., chief clerk of the Transportation Command's headquarters Co at Ft Eustis, flies to nearby Roanoke today with gifts from the servicemen.

The dancing doll was bought by factory workers in Guisborough, England. Pauline Dale, a textile worker, organized the collection, and Capt. James Walker offered to fly it to New York on his airliner. From New York the doll goes to Charlotte, N. C., then to Roanoke.

Greetings from Rome

From Rome came greetings that said, "Buon Natale e felice Anno Nuovo"—"A good Christmas and a happy New Year." Other messages of cheer have come from Japan, Germany, Korea, Greenland and every state in the union.

Dorothy has been left tiny and frail since the disease first struck her in 1953 The illness, Schuller-Christian syndrone, is usually fatal, but Dorothy has had no progression of the disease in the past two years

Christmas has been the happiest time for Dorothy because of her love for cards. Newscasters and hillbilly singers have been making area appeals for years for the child, but she has never seen anything like this.

And for Dorothy, too, it will be the whitest Christmas ever in the remote mountains of Virginia — white with many thousands of empty envelopes that held Christmas greetings and messages of cheer from all over the world.

Post-Crescent Photo

The Menasha Red Cross Chapter's first class in first aid procedures was graduated Friday, with members beginning an advanced course next month. Instructing was Earl Burts, left, who checked the arm sling on Ray Schroeder, a class member. At right is Mrs. Harry Croston, Jr., executive secretary of the Menasha chapter.

Reds Open Drive on Juvenile Delinquents

BUDAPEST, Hungary—(AP)— Budapest police have opened a drive with some "novel features" to rid this Communist capital of juvenile delinquents.

One technique is to round up some of the lesser "hooligans," shepherd them into court and force them to watch a group of hardened toughs being tried and sentenced.

Hooliganism is an all-purpose term used by the Communists to cover behavior ranging from brutal assault down to eccentricity in dress. In a western society part of this behavior would be frowned on, but tolerated. In a Communist society, the juvenile bent for grotesque dress, strange slang and hep music is condemned as not conforming with the best Marxist - Leninist standards.

So police can pick up a youth who follows the cult of duck-tail haircut and take him to the nearest barber for a more conservative trim. Or they can demand to know which private tailor made his drainpipe trousers with the gilt studs down the sides. The tailor is then told gently but firmly to lay off such satorial extravagances. One method being tried here to meet the hooligan menace is to banish youths from Budapest and make them take up work in the country for a time.

Communists view the problem of juvenile delinquency seriously, recognizing that anti-social behavior of the young could turn into anti-state behavior. Hard put to explain away hooliganism in a Communist society, the government often uses the West as a whipping boy.

The newspaper Hetfoi Hirek, in describing the mopping up of one gang which had a secret hideaway in woods south of Budapest, said two of the leaders had been to the West.

Parents come in for their share of blame for the youth problem One district of Budapest checked up on the backgrounds of 450 juvenile delinquents.

"In the great majority of cases," said the newspaper Esti Hirlap, "it was the parents' conduct which was to blame They would drink, lead dissipated lives and neglect their children"

The Communists see education as the chief remedy for juvenile delinquency, maintaining that an enhanced educational level will give the young purpose and aim they presently lack.

Named as special investigator for Winnebago County Friday was Richard Guenther, 36, Oshkosh, a member of the County Police force for six years. Guenther placed highest in an examination given by the state department of administration. He will work under the direction of the district attorney and in cooperation with the sheriff's department. The office is a new post authorized in November by the Winnebago County Board.

Wisneski Ranks 3rd Among Scorers on St. Norbert Squad

DE PERE — Al Wisneski of Menasha is the third ranking scorer on the St. Norbert College basketball team with 52 points.

Ron Brault of Two Rivers leads the way with 123 while John Koprowski, also of Two Rivers, is second with 85.

The Knights make their next start Wednesday and Thursday in the Oshkosh Holiday tournament. Carroll, Eau Claire and the host Titans are other entries. The Norbertines are winless but two of their losses have been in overtimes.

Leaves $5,000 for Park Hiker Shelters

MILWAUKEE (AP)—A bequest of $5,000 for erection of five hiker and skier shelters in the Kettle Moraine State Park was made by the late Raymond T Zillmer, Milwaukee attorney and conservationist.

Zillmer's will was admitted to probate in County Court Tuesday He left an estate in excess of $165,000 in trust for his widow Helen, Wauwatosa The bequest for erection of the shelters, Zillmer stated that "I believe there is a great danger that the physical condition of our people will gradually deteriorate because of the increased use of ingenious, labor-saving devices"

Zillmer, a vigorous hiker and camper, was a leader in a move to create a national park within the confines of the state's terminal moraines.

St. John Shoots for Seventh League Win

MENASHA — St. John will bid for its seventh straight Menasha Church - Industrial Basketball League win when it faces winless Central Paper at 7:30 p.m. Monday at the Butte des Morts Gym

St Patrick and Strange Paper will clash in the 8:30 p.m contest. The former is in second place with 4-1 while Strange's has a 2-4 slate.

Post-Crescent Photo

The Story of the Birth of Christ was retold in the Christmas program presented at St. Margaret Mary Catholic school in Neenah. The role of Joseph was played by John Martell, center, with Mary, as portrayed by Mary Lu Osterberg, kneeling at the crib. They were surrounded by angels, children from the first grade rooms of Sister Mary David and Sister Mary Cornelia.

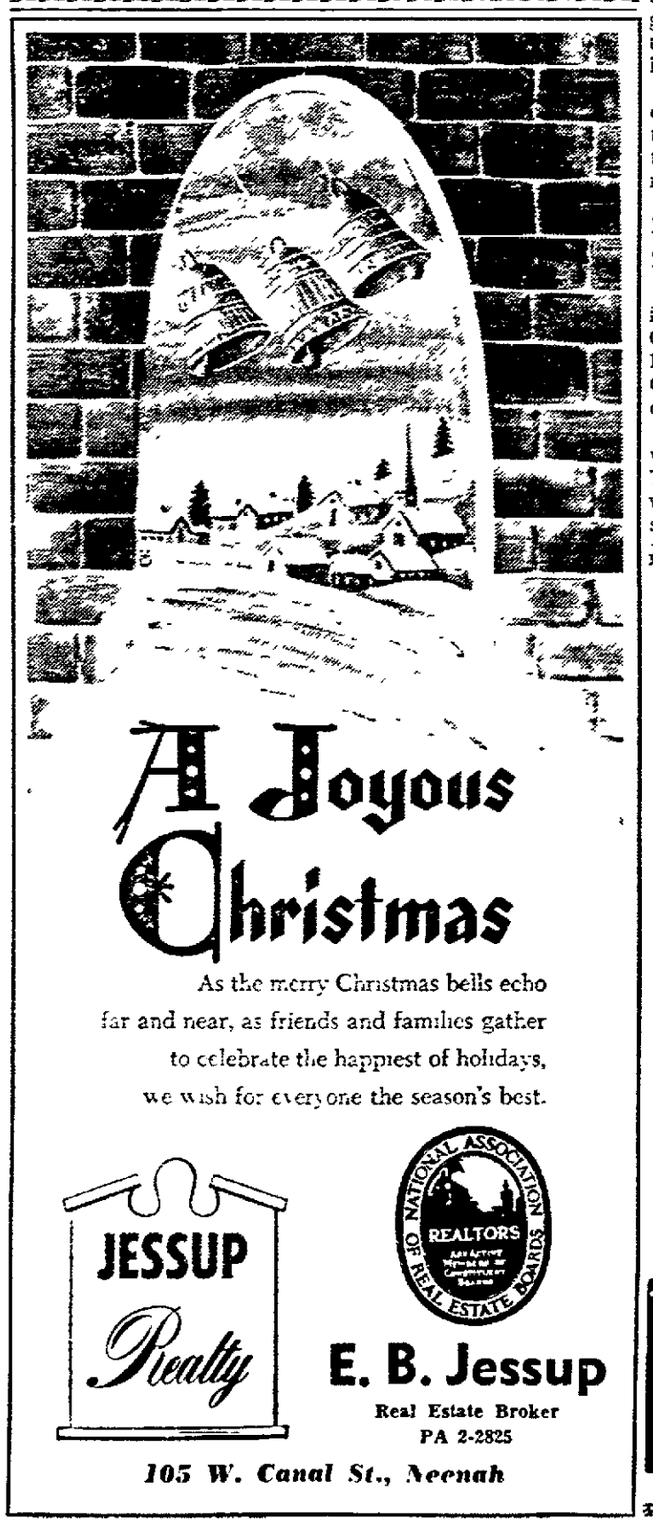

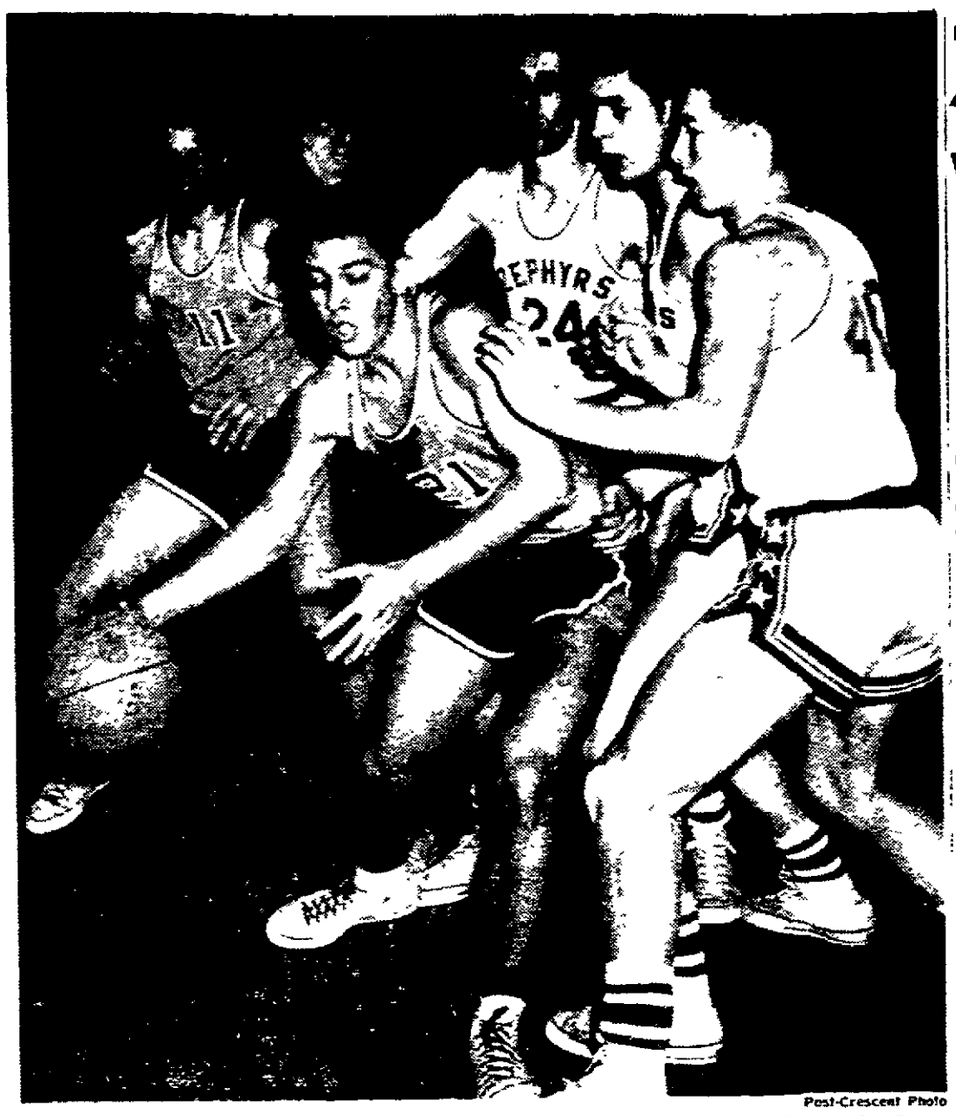

Post-Crescent Photo

Foreign Exchange Student Jose Catals of the Philippines and Fond du Lac Springs finds himself hemmed in by three St. Mary Cagers as he looked for room in Friday's Fox Valley Catholic confernce game. Zephyrs, left to right, are Bob Stumpf (24), "Cy" Young and Dave Eckholm (40) the Ledgers' Dave Pawsat (11) is at the left. The 61-49 win was St. Mary's seventh of the season.

Zephyrs Earn 61-49 Win Over Ledgers

Post 7th Straight Verdict, 17th in 2 Years; Laemmrich, Koerner Spear Point Honors

BY GEORGE MANCOSKY
Post-Crescent Staff Writer

MENASHA — The St. Mary Cagers presented Coach Ralph McClone with a combination birthday and Christmas gift in the form of a 61-49 win over Fond du Lac Springs here Friday night.

Laemmrich

Koerner

The triumph was the seventh straight of the campaign for St. Mary, its fifth in Fox Valley Catholic Conference play, the 27th in a row over a league opponent and its seventeenth straight win when the 10 earned at the close of last season are included.

The Zephyrs were in control of the situation most of the way, a couple of times got careless and lost the lead but regained their composure and were in front about 98 per cent of the time.

Their lead was just five points with 1:52 left to play but it had been nine points about 30 seconds previously and it was back at nine about 45 seconds later. Two quick goals in the fading moments upped their final spread to a dozen points, the widest of the night.

The biggest breakdown was noted in the second period when, after leading by 11 points, they saw their underdog opponents drop in 12 straight points to take a 1-point lead (24-23).

The hosts rallied to gain a 26-24 halftime lead, but lost the advantage as Springs scored the first two goals of the second half. Five straight markers by Jerry Laemmrich put them in the driver's seat for the rest of the game and posterity.

Jim Koerner and Laemmrich sparked the third period outbreak by collaborating for 15 of the team's 17 points. Koerner dropped in four baskets and Laemmrich added two plus three free throws. Koerner, Laemmrich and Adrian Martin all had two field goals in the last quarter.

Koerner paced the winners with 16 points. Laemmrich chalked up 13 and Tony Rechner hooped eight, including six in the first quarter.

Wirtz Scores 18

Dave Wirtz, a hard-driving guard, authored 18 points to capture game and Springs honors. Dan Bittner checked in with 13 and Joe Catala, a foreign exchange student from the Philippine Islands, was next with eight.

Springs was St. Mary's seventh foe and the seventh to throw a zone defense at the locals. They handled it better than in previous outings and marched to a 16-11 first quarter lead. Continuing at the controls, they added the first six points of the second session for a 22-11 advantage.

It was then that Springs caught fire and coined a dozen points in succession on four baskets and as many free throws. Two of the fielders came after stealing the ball from the Zephyr offensive players. A basket by Bill Becker and Koerner's two free throws made it 26-24 at the half.

Springs Leads 28-26

Two pointers by Joe Brandt and Wirtz put Springs in front 28-26 at the start of the third period but, after missing two gratis tosses, Laemmrich made three free throws and put in a basket for good measure and a 31-28 St. Mary lead. Catala hit from the corner for a 1-point difference but the winners then began gradually to widen their margin. It was 43-37 at the 3-quarter mark.

The narrowest spread in the last segment was five points at 49-44 and 53-48.

St. Mary resorted to its press early in the third period and, although it didn't completely baffle the losers, it served its purpose in forcing them to travel and commit other violations which resulted in loss of the ball.

Hit at 30 Per Cent

Unofficially, St. Mary made 25 of 80 attempts from the floor for 30 per cent accuracy. Springs connected 16 times in 53 throws for roughly the same percentage.

In a turn-about of previous games, St. Mary had the bonus chance in the third quarter before Springs was given a free throw try. Usually, the Zephyrs find themselves watching their opponents shoot the bonus first. Springs only committed one foul in the last quarter which limited St. Mary's use of the extra throw.

The box score:

Springs—49	FG	FT	F	St. Mary—61	FG	FT	F
Pawsat	2	2	4	Koerner	7	2	2
Bittner	4	5	2	Rueckl	2	0	1
Voss	0	0	0	Laemmrich	4	5	2
Brandt	1	2	2	Becker	2	0	5
Wirtz	6	6	2	Rechner	2	4	2
Catala	3	2	3	Eckholm	1	0	1
				Stumpf	2	0	0
				Martin	3	0	3
				Young	1	0	0
				Starr	1	0	1
Totals	16	17	13	Totals	25	11	17

St. Mary	16	10	17	18—61
Springs	11	13	13	12—49

Free throws missed: St. Mary 7 (Laemmrich 3, Rechner 2, Koerner, Martin); Springs 9 (Bittner 3, Catala 3, Pawsat 2, Brandt.)

CATHOLIC CONFERENCE	W	L		W	L
St. Mary	5	0	Springs	1	2
Pennings	2	1	Premontre	1	2
M'nette Cath.	2	2	St. John	0	4

Friday's Games:
St. Mary 61, Springs 49.

MENASHA — St. Mary will make its next start at 8 p.m. Tuesday night when it takes on a potent alumni squad in the Zephyr gym. The alumni team will include Dick Montonati, Ron Dibelius, Mike Herlache, Ron Dibelius, Jim Kersten, Mike Dufrane, Pete Vanderhyden and Dean Schreiner, all of whom recently or now are playing on collegiate teams.

Engel Clouts 608 Series in Neenah Wheel

Walbrun Authors Peak 604 Set in Marathon League

NEENAH — Edwin Engel of the Brecklin Viking team powered a 258 game and 608 series in the Winchester - Clayton League Thursday night at Lakeroad Lanes.

Reuben Olson rolled a 572 trio. Wagner Cheese owns a 2½ game lead with its 25-14 record.

Harold Dahl of Neenah Foundry No. 4 hit a 257 in the South Side Men's League Thursday night at Lakeroad. Collins Produce is in the lead by one game with its 29-19 record.

Hillard Walbrun of the General Accounting team jarred a 604 set in the Marathon Men's circuit Thursday night at Lakeroad Lanes.

Leo Makowski rolled 603, Bill Buxton 598, Ben Kluba 586, Al Chouinard 570, "Fritz" Oppelt 569, Harlan Moran 566, Ed Stanke 561, Jack Kessler 560, Jack Witt 554, Bob Dorschner 551 and Ray Dorschner and Lee Holcombe 550.

Walbrun rolled a 604 series last week and Ev Blount posted 583 and preceding week which previously weren't reported.

General Accounting sets the pace in the 16-team league by two games with its 27-15 record.

Post-Crescent Photo

Many Arms Were Extended for the rebound but St. Mary's Jerry Laemmrich (44) has the advantage in this first half action in Friday's game against St. Mary Springs. Other Zephyrs shown are Jim Koerner (14) and Bill Becker (12). Springs No. 11 is Dave Pawsat. A good third quarter helped the Menashans to a 61-49 win.

St. Mary JVs Trim Springs

Score 18 Points In Third Period In 54-47 Victory

FVCC JAYVEE LEAGUE	W	L		W	L
St. Mary	5	0	Marinette Cath.	2	2
Springs	2	1	Pennings	0	3
Premontre	2	1	St. John	0	4

Friday's Result:
St. Mary 54, Springs 47.

MENASHA —St Mary's jayvees picked up their sixth straight win, the fifth in Fox Valley Catholic Conference play, with a 54-47 conquest of Fond du Lac Springs here Friday night.

The loss was Springs' first in three league starts. St. Mary has an overall 6-1 record.

The visitors owned a 13-12 lead at the close of the first period but St. Mary gained a 27-all tie at halftime with a long throw at the basket by Jim Karisny at the horn.

A productive 18-point third period sent the Zephyrs into a 45-33 lead as their opponents were held to six tallies in the same frame.

Bill Starr's 15 points led the winners. John Timm scored 14 and Richie Konkol had 11. Pete Burns' 14 topped the losers.

Springs JV	FG	FT	F	St. Mary JV	FG	FT	F
Dorng	2	3	1	Starr	4	3	2
Boyle	2	0	0	Johnson	2	2	1
Steines	1	5	1	Timm	7	0	1
Ebbinger	2	3	0	Schmidt	2	2	5
Warning	4	0	3	Konkol	5	1	4
Burns	5	4	0	Burns	1	0	0
				Karisny	1	2	1
Totals	16	15	5	Totals	24	9	17

Pues Jolts 237 Loner in 'Commercial'

MENASHA — Wendell Pues of the Brin Bowl team recorded a 237 line and 583 triple to sweep honors in the Commercial Bowling League Friday night at the Brin Bowl.

Other honor scores included Robert Currie, Jr., 570, Vern Kargus, 564, Ralph Sell 557, Robert Currie, Sr., 552 and Clinton Roberts 229.

Blue Ribbon Bar and Broadway Tavern are knotted for first place with 31-17 records. Their closest challenger is four games out.

519 Trio Leads Valley League

Lorraine Kohanski Captures Honors In Menasha Action

MENASHA — Lorraine Kohanski's 519 series led scoring in the first section of the Fox Valley Women's Bowling League Thursday night at the Mid-Town alleys.

Adeline Crane rolled the leading 203 game and closed with 501 while other honor totals included Mary Koester 193-500, Jennie Bobb 197 and Carole Voissem 194.

Earl's Litho has a 5-game lead over two runnerup teams with its 30-15 record.

Marian Schuette's 200 game and 509 threesome were the peak efforts in the Valley League's second section Thursday night.

The standings show Schrage Sheet Metal in first place by 1½ games with its 29-16 record.

No honor scores were bowled in the Twin City Women's league Friday night at Mid-Town. Club Tavern 30-15 still is in first place but its margin has been cut to four games.

Mulvey, Skotzke Share Honors in Neenah Circuit

NEENAH — Jim Mulvey of Twin City Concrete recorded a 562 series and John Skotzke of Backman Builders clipped a 225 single in the Pen and Hammer Bowling League Friday night at Lakeroad Lanes.

Bob Tuttrup's 556 was the only other honor count. Nee-Vin Park and Backman Builders are deadlocked for first place with 32-13 records. They lead the third place club by one game.

Slams 534 Series To Spear Honors In Menasha Loop

MENASHA — Eleanora Brettler registered a 193 game and 534 series to lead the Ball and Pin Bowling League scorers Thursday night at the Brin Bowl.

Cozy Bar is in first place with a 35-4 record. Cozy, Patzel's and Jerry's Mobile swept their matches.

Cage Meets Set for Menasha Youngsters

Register Tuesday for Grade, Junior High Tourneys; Free Throw Contests Scheduled

MENASHA — Fifth and sixth grade youngsters can sign up for their holiday basketball tournament from 9 a.m. until noon next Tuesday at the Banta School.

Junior high school students will register and pick teams for their tournament between 1 and 4 p.m. the same day at the same site.

The tournaments will start Wednesday or Thursday. Six minute quarters will be played and the meet will be single elimination. Youngsters who are members of organized team will not be eligible.

Free throw tournaments for the above age groups will be held Tuesday and Wednesday at Banta School while high school students will have their tournament Jan. 4 at the Butte des Morts Gym. Ninth and 10th graders will shoot in the morning and 11th and 12th graders in the afternoon.

Holiday vacation activities will be held at the Banta School next week and at Butte des Morts from Jan. 3-6.

SEASON'S GREETINGS
To Everyone!
★
GRUNSKE'S SAW FILING
1039 Harrison St., Neenah

TWIN CITY Sports
Saturday, Dec. 24, 1960 Page B5

Peace on Earth...
May the message of the first Christmas bring you great joy.
Harrington Shoe Store
220 W. Wis. Ave. Neenah

MERRY CHRISTMAS
HOBBY CRAFT SHOP
"The Valley's Leading Toy and Hobby Shop"
135 W. Wis. Neenah

Season's GREETINGS TO ALL
We sincerely hope that this Christmas rings in a new era of peace and good will for all the world and much good fortune and joy for you and your family.
WISCONSIN LUBRICATING & OIL CORP.
For Faster Service —
Two Conveniently Located Bulk Plants
320 DePere St., Menasha—Super Hy. 41, Neenah
2-5141 — Phones 2-6950

MERRY CHRISTMAS
With genuine appreciation of our pleasant relations, we extend to all our friends the Season's Greetings. We wish you all the holiday joys with an abundance of good health.
Bohlmann's INC.
PAINT - GLASS - WALLPAPER
110 Main St. NEENAH Dial 2-8503

SINCERE WISHES
May Santa bring you everything you've ever wanted . . . as well as some wonderful things you never knew existed!
OSKAR'S JEWELRY
103 Church St., Neenah Dial 2-6475

SEASON'S GREETINGS
To All Our Friends and Customers!
from Ken and Muriel at the
Rainbow BAR
218 W. Wisconsin - Neenah

A Merry Christmas And A Happy New Year To All
FOX RIVER VALLEY OIL CO.
320 Racine St. (PA 2-8862) Menasha

Attention BOWLERS!
JOIN IN THE FUN
MONDAY
Dec. 26
Last Chance To Join in the Big "SANTA SHOOT"
6 to 12 P.M.
ALL BOWLERS WELCOME — FREE ENTRY
PRIZES to be AWARDED!
CALL 2-9242 OR STOP IN MONDAY!
We'd Like To Wish All Our Friends and Patrons A Very Merry Christmas And a Happy New Year!
BRIN BOWL
BRIN THEATRE BLDG., MENASHA

Carmichael

STEVE CANYON — By MILTON CANIFF

ADAM AMES — By LOU FINE

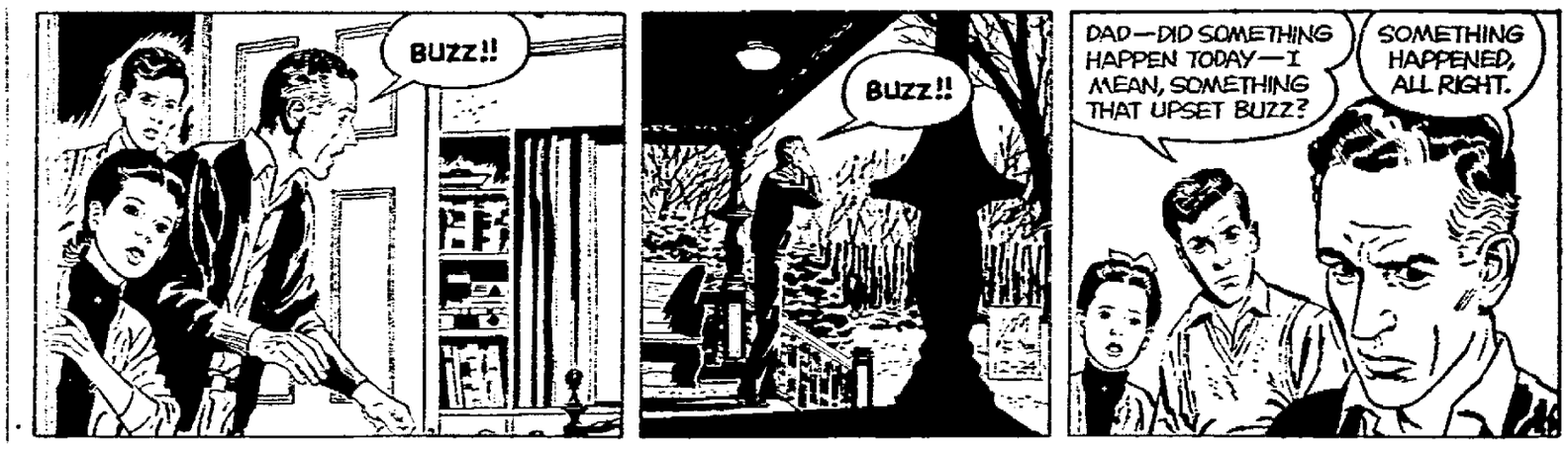

LIFE'S LIKE THAT — By FRED NEHER

RIVETS — By GEORGE SIXTA

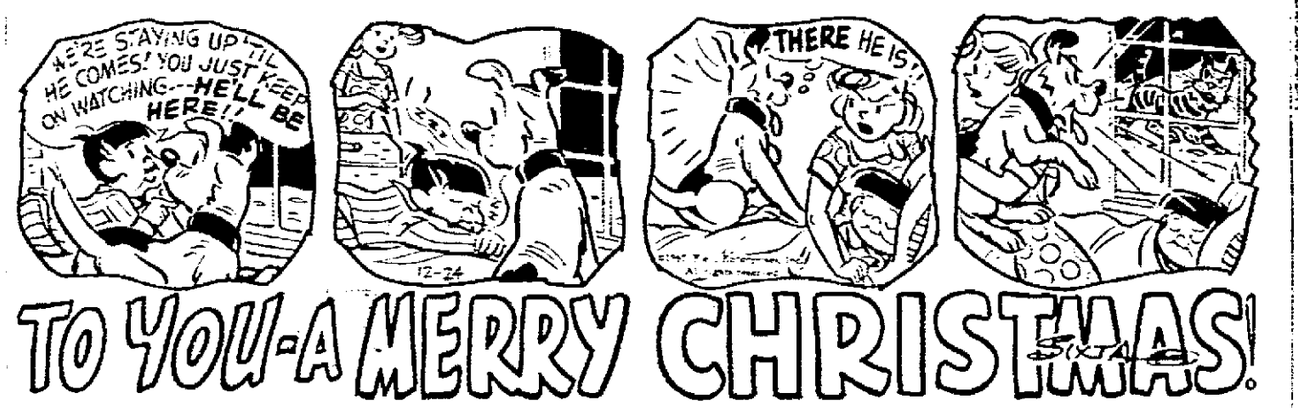

NANCY — By ERNIE BUSHMILLER

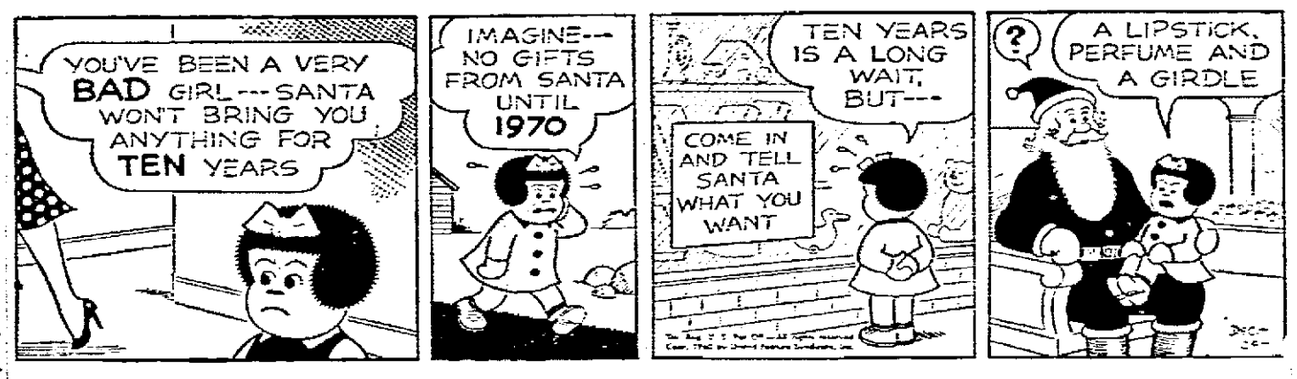

DOCTOR BILL — by jack tippit

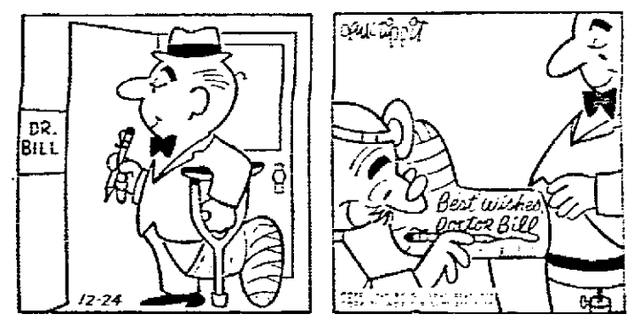

KIPPY — BY LANSKY

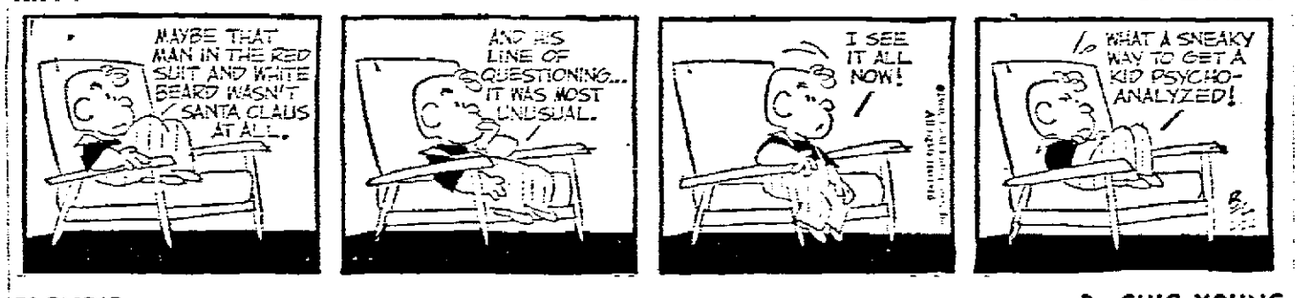

BLONDIE — By CHIC YOUNG

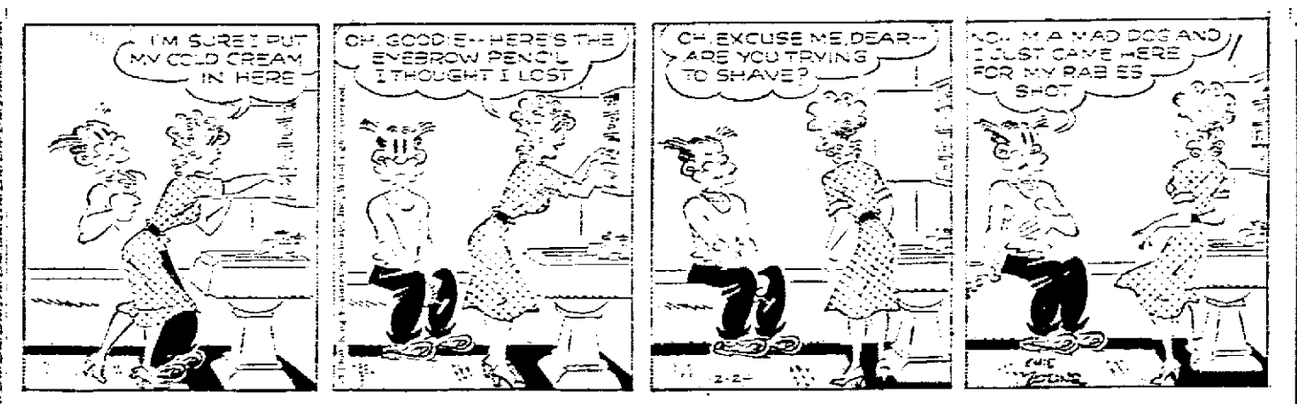

DR. GUY BENNETT — By DR. B. C. DOUGLAS

THE RYATTS — By CAL ALLEY

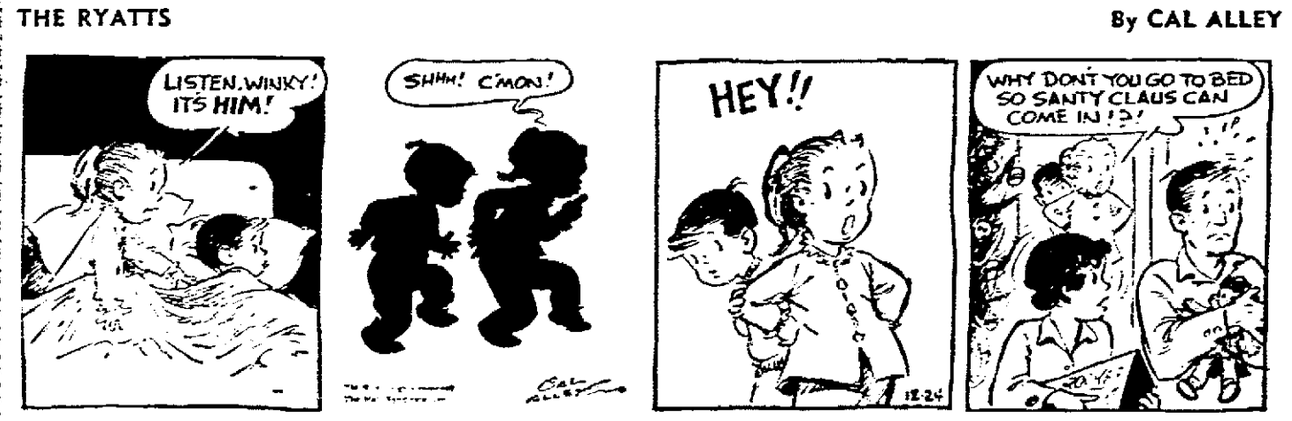

JOE PALOOKA

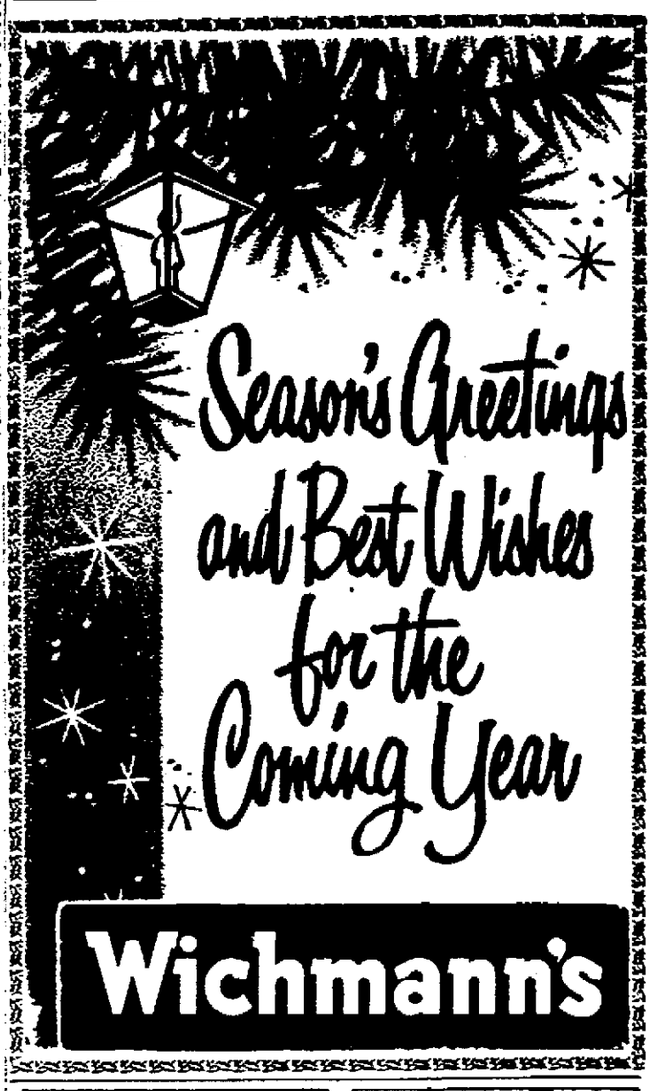

Crossword Puzzle

ACROSS

1. Males
4. Alarm
9. Spring
12. Wallaba
13. Drunkard
14. Be silent
15. Reinstate
17. Wet
19. Walked
20. Bucket
21. Made secret observations
23. Roves
26. Make watertight
27. Flying vertebrates
28. By
29. Some
30. Harbors
31. Mr. Lincoln
32. Myself
33. Specie
34. Unrelenting
35. Gave pleasure to
37. Used for making cheese
38. Mental faculties
39. Departed
40. Sphere of action
42. Sacred
45. Needlefish
46. Made to adhere closely
48. To Scotch
49. Existence
50. Relieves
51. Boil on the eyelid

DOWN

1. Mutilate
2. Dutch commune
3. Hatefully
4. Remained resolute
5. Heavy string
6. Copy
7. Concerning
8. Missions
9. Broad grin
10. Play on words
11. Girl's name
16. Travel laboriously
18. Assists
20. Social gathering
21. Rogue
22. Jury list
23. Telegraphed
24. Violent
25. Stalks
27. The skeleton
30. Mailing charge
31. Checks
33. Chief
34. Firearms
36. Pitchers
37. Coeducational students
39. Mirth
40. Span of years
41. Extended
42. Public conveyance
43. Consume
44. Algerian ruler
47. Note of the scale

T	I	E		L	A	C	S		C	R	O	P
A	D	E		O	B	O	E		R	E	N	O
R	E	L	E	V	A	N	T		A	C	E	S
		L	E	S	S		A	V	E	R	T	
B	R	A	D	S		T	O	M	E	S		
L	I	M	E		P	E	N	E		S	E	A
O	V	E	R	B	A	L	A	N	C	I	N	G
T	E	R		E	L	L	S		R	O	T	E
		I	N	D	I	A		H	O	N	O	R
R	A	C	E	S		T	H	A	N			
E	L	A	S		D	I	A	M	E	T	E	R
S	E	N	T		H	O	L	E		E	V	E
T	A	S	S		A	N	T	S		N	A	T

Solution of Yesterday's Puzzle

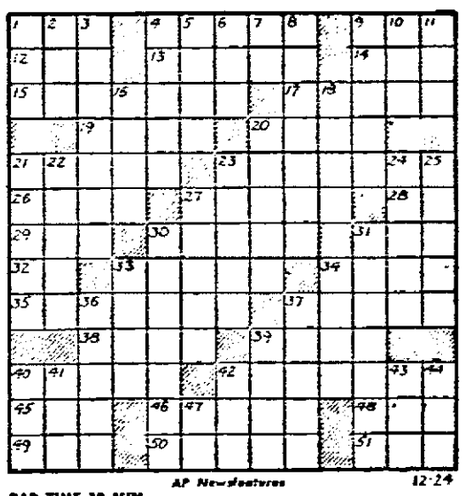

PAR TIME 19 MIN.

AP Newsfeatures 12-24

GREETINGS

for Christmas, with our thanks to you for your patronage. Have a wonderful holiday season!

Best Wishes From:
ED, DOROTHY, BOB,
DON, GENE, WAYNE

HOME APPLIANCE CO.

225 W. College Ave. Ph. 3-4406

TRY POST-CRESCENT CLASSIFIED ADS FOR REAL VALUES

Christmas Greetings

Just Our Best Wishes...

A Belling Prescription

For .....

Address ..... Date .....

No Medicine

Just our best wishes for a wonderful Christmas holiday, and a New Year of Health and Happiness

Belling PHARMACY

Martin H. Knauer, Owner

204 E. College Ave. Ph. 3-5551

FOR REAL VALUES

Try Post-Crescent Classified Ads

Post-Crescent Photo

This Is a Roof-Top View of the $850,000, five-story addition to the Wisconsin Telephone Co. building, taken from atop the H. C. Prange Co. building. The camera is pointed west toward the water tower. The addition is rising behind present telephone company buildings. The tower atop the telephone building houses elevators and air conditioning units. In the lower foreground is the three-story Arcade building. Arcade bowling alleys were torn down to clear ground for the telephone addition. At right is the Hotel Appleton, expected to be razed soon.

Humble Ethiopians Pray to Selassie

Emperor Is Father, Protector And Revolution Attempt Fails

BY WILTON WYNN

ADDIS ABABA, Ethiopia (AP) —While bullets split the air outside, humble Ethiopian men and women lay flat on their faces and prayed for protection inside a circular little church.

A rebellion had been proclaimed against the emperor and the capital was turned into a bloody battleground.

In this moment of danger, the people addressed their prayers to Emperor Haile Selassie himself. They hold the emperor so sacred that many will not repeat his name unless they are lying face down.

For 30 years, Haile Selassie the "elect of God," "king of kings of Ethiopia", and "the conquering lion of the tribe of Judah" has been supreme in this remote and primitive mountain kingdom.

He has survived the onslaught of Mussolini's army and repeatedly outwitted his enemies.

Benevolent Father

To simple Ethiopians he is a benevolent father and protector.

This helps explain why last week's revolt failed. And it explains why Ethiopians, primitive and poor as they are, still showed no enthusiasm for any reform on quick modernization. The emperor's personality remains the basis for stability and security in Ethiopia.

At the same time the existence of this paternal monarchy explains why young officers and educated Ethiopians launched the rebellion.

The young men in the imperial bodyguard undoubtedly were motivated at least in part, by idealism and a desire to modernize the country. Although Ethiopia has been independent 3,000 years, the country lags far behind such newly independent African states as Sudan, Nigeria, Guinea and Ghana in development. But it is a measure of respect they themselves hold for the emperor that the rebels tried to engineer the coup while he was out of the country. They had no thought of assassinating him.

Planned Badly

These young men planned badly and miscalculated the mood of the population. But some of the young officers told associates: "Perhaps in years to come the ideals for which we struck will be accepted in this country."

The emperor has exonerated both Crown Prince Asfa Wossan and his cousin Ras Imeru, both of whom were fronts for the revolution. The emperor says both were forced to head the rebellion at gunpoint.

Persons who were in contact with Ras Imeru during the rebellion, however, say he seemed to be acting on his own initiative, at least to a limited degree. What his future will be is uncertain but Ethiopian authorities say he is free and again visiting the emperor regularly. There is no concrete evidence of any foreign hand in the plot although the emperor says he is still suspicious.

The United States was involved in the troubles to the extent that Ambassador Arthur Richards acted as a go-between when the two sides were trying to achieve a cease-fire. He carried a message from the army command to Ras Emeru — then rebel prime minister — on Friday. Imeru read the message and began writing a reply when loyalist troops started storming the palace. Richards slipped out of Emeru's office and jumped out of a window to escape from the palace. Members of the American mission training the Ethiopian army — around 75 officers — remained at their posts with the army throughout the troubles but did not participate beyond performing normal functions.

South Korea Plans To Seek Aid From West Germany, Japan

SEOUL (AP)—Prime Minister John M. Chang said Thursday South Korea will seek aid from West Germany and Japan "to lessen the degree of our economic dependence upon the United States."

However, Chang told a parliament committee his government has asked the U.S. government to give aid to Korea priority for the next four or five years so South Korea can lay a sound foundation for a free economy.

South Korea gets an average of about $230 million a year in economic aid from the United States.

Recently press reports that Japan had offered $600 million in economic aid to South Korea were denied by both governments. A South Korean economic mission is now in West Germany to sound out the possibility of getting economic aid from there.

Christmas Shoppers Terrorized by Bull

ROME (AP) — A bull strolled through downtown Rome Thursday causing a panic among Christmas shoppers.

The bull escaped from a slaughterhouse. It trotted along the Street of the Imperial Forums (Via Dei Fori Imperiali), past the marble pillars erected by the Caesars, and skidded on the rain-wet cobblestones of the Piazza Venezia, beneath Mussolini's balcony.

The bull clumped down the Via del Corso, Rome's main business street.

Shoppers on the sidewalks ran into shops, for shelters. Shopkeepers cranked down the metal shutters in front of their display windows.

Firemen got a rope around the bull's neck by luring him with salt, and led him back to the slaughterhouse.

Sir Winston Leaves For Christmas Holiday

LONDON (AP) — Sir Winston Churchill, obviously recovered from a fall in which he broke a bone in his back five weeks ago, left town Friday for his traditional Christmas holiday at Chartwell in Kent.

With his wife "Clemmie" and smoking a cigar, Sir Winston departed by motor car on a 35-mile ride to preside over family festivities.

It was Sir Winston's first real outing since his accident at home on Nov. 15. He has made two visits to specialists during his convalescence.

Holding the arm of his personal detective, the 86-year-old Sir Winston grinned, stuck out his bulldog chin and waved as he negotiated the walk from his house door to the car.

Workers in Bolivia Hail Red Legislators

LA PAZ, Bolivia (AP) — The Bolivian workers union staged a three-hour work stoppage Wednesday to salute the arrival of four Soviet legislators. Some of the workers were at the airport when the Russians arrived. The workers carried red hammer-and-sickle flags and Bolivian banners.

Margaret, Anthony to See Norway Wedding

OSLO, Norway (AP)—Britain's Princess Margaret and her commoner husband, Antony Armstrong-Jones, will be among the foreign guests at the wedding of Princess Astrid of Norway and commoner Johan Martin Ferner here Jan. 12.

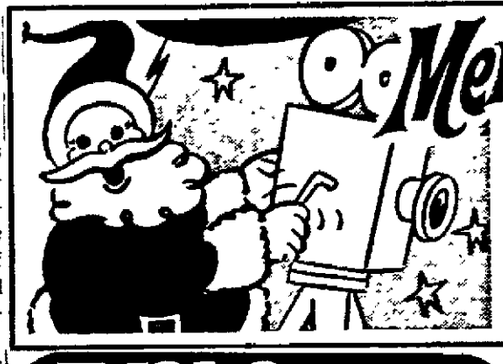

Merry Christmas
FROM MARCUS THEATRES
And May Your Holidays Be Brightened By The Special Programs We Have Arranged For Your Enjoyment.
All Marcus Theatres Will Be Closed Tonight To Allow Employees To Be At Home. All Theatres Open Christmas Day & Monday.

Viking
Free Parking in Lot Across from Theater
65c to 2 P.M. — Then 90c
Children Under 12 Yrs. 35c
NOW! Shows Continuous Daily 1 p.m.!
★ THE VERY BEST IN HOLIDAY ENTERTAINMENT ★
NEW! MORE ADVENTURE THAN "OLD YELLER"
MORE FUN THAN "SHAGGY DOG"
A WHOLE NEW WORLD OF EXCITEMENT!

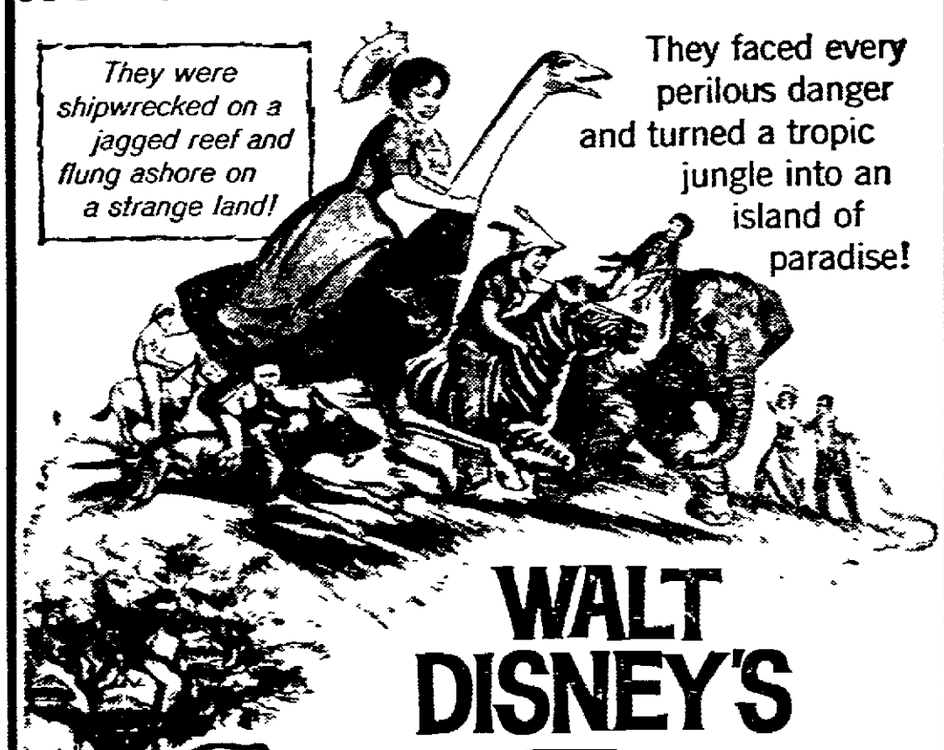

WALT DISNEY'S
SWISS FAMILY ROBINSON
TECHNICOLOR - FILMED IN PANAVISION
THRILL TO The Fabled Tree-House!
The Wild Animal Race!

Actually filmed amid the spectacular splendor of the tropical West Indies!
DOROTHY McGUIRE JAMES MacARTHUR JANET MUNRO
TOMMY KIRK KEVIN CORCORAN
Stars of "Old Yeller" & "Shaggy Dog"
ADDED FUN FOR EVERYONE
Disney's "GOLIATH II" DISNEY CARTOON — LATE NEWS —

Christmas Greetings!
★ APPLETON
Starts SUNDAY!
FOR YOUR VERY MERRIEST CHRISTMAS . . . Santa brings you uproarious comedy in the gay tradition of "Pillow Talk" and "Operation Petticoat".
Open SUNDAY & MONDAY 12:30
"So Funny . . . one of the comedies of the year! So Hilarious . . . could very well come in for academy award consideration!" Louella O. Parsons

It's BOB & LUCY trying to keep their mates from catching on to what's going on! It happens in the best of families and in the funniest of comedies!
BOB HOPE & LUCILLE BALL
THE FACTS OF LIFE
Co-starring RUTH HUSSEY - DON DE FORE - LOUIS NYE
★ PLUS:
From Tobruk to Alexandria . . . 600 Miles of Adventure!
DESERT ATTACK
With JOHN MILLS

Neenah — Closed Tonight Xmas Eve — Rialto Kaukauna
STARTS CHRISTMAS DAY AT TWO THEATRES
Matinee Sunday and Monday Starts at 1:30
Admission — Children - 25c
Adults - 85c — Students - 60c
Matinees Sunday and Monday Starts at 1:30
Evening Shows Start at 7:00
Early Bird Prices Till 7:00
Adults - 50c — Children - 25c
It's A Three-Day Pass At Those Frolicking Frauleins

Neenah
CO-HIT
DORIS DAY · REX HARRISON
"Midnight Lace"
Half-amazing half-terrifying

Sammy's PIZZA PALACE
211 N. Appleton St. APPLETON
135 S. Commercial St. NEENAH
OPEN Christmas Day
FROM 4 P.M. to 2 A.M.
GREETINGS
At this time the employees and owners of Sammy's wish each and everyone of our patrons and friends a very merry and happy season. In order for us to enjoy Christmas Eve with our families we will be closed Christmas Eve.
Serving 13 Delicious Varieties of PIZZA
WE NOW DELIVER
(Deliveries Start at 5 P.M.)
• APPLETON Dial 4-0292 or 3-9714
• NEENAH-MENASHA Dial 5-2671 or 5-2672

YOU HAVE TRIED THE REST — NOW TRY THE BEST

BLEIER'S for DELICIOUS!
CHICKEN and SEA FOOD
• Roast or Fried CHICKEN
• Every Saturday 5-11 p.m.
Serving NEW YEARS EVE 5:00 to 10:00
201 S. Walnut
FREE PARKING IN REAR — Lawrence St. Entrance

Season's Greetings to all

. . . Our Thanks and Best Wishes
Reynebeau UPHOLSTERY
333 W. Wis. Ave.

All Christmas Cards HALF PRICE
ideal PHOTO
222 E. College

SCHREITER'S
211 S. Walnut
We Wish Our Patrons A BLESSED CHRISTMAS
Closed Christmas Day

Brin
SUNDAY & MON. Shows Cont. 1:30 p.m.
A Full Length Feature Movie . . . Not A Cartoon But A Real Live Story of Santa
K. GORDON MURRAY presents
Santa Claus
COLORSCOPE
BEST FAMILY FILMS AWARD SAN FRANCISCO FILM FESTIVAL
— Children Under 12 Yrs. . . . 35c —
— CO-FEATURE —
THE GREATEST OF THEM ALL!
TARZAN THE MAGNIFICENT
COLOR

Greetings of the season to one and all. Enjoy always the spirit and warmth of Christmas.

Chemical Supply Company
204 Railroad — Menasha

We would like to take this opportunity to extend to all our fond wishes for a full measure of health and holiday happiness.

Valley Tile Co.
639 Winnebago Heights
Neenah

Our heart-felt wishes for your happiness this Christmas Day, and all the Christmases hereafter.

ZEININGER TRANSFER
236 Kaukauna St.
Menasha

We hope your Yuletide is as happy and jolly as old St. Nick himself.
Heartfelt wishes for a Merry Christmas and many more.

YER CAR CO.
Closed Christmas and New Years
Corner Hwys. 41 & 114 — Neenah

A joyous, Yuletide to all! It has been a great pleasure to serve you. Thanks!

RAUSCH MOTOR CO.
135 Main — Menasha

At this most festive of seasons, we offer our sincere good wishes for a joy-filled holiday to you and yours. Have a wonderful Christmas!

F. BLOCK
Mobil Oil
167 N. Lake St.

To our Yuletide greetings and our best wishes for a glorious holiday . . . may we add our sincere "thank you" for your valued patronage.

Harper's Service
332 N. Commercial

A Star shines . . . peace and joy fills every heart. May you be abundantly blessed by all the spiritual riches of Christmas.

Dekeyser & Rasmussen, Inc.
136 N. Lake — Neenah

May your holiday season be a time of gaiety and excitement . . . and a time, too, of quiet contentment, warm with the blessings of home, family and many friends.

Van Buskirk & Son Nursery
Route 2 — Menasha

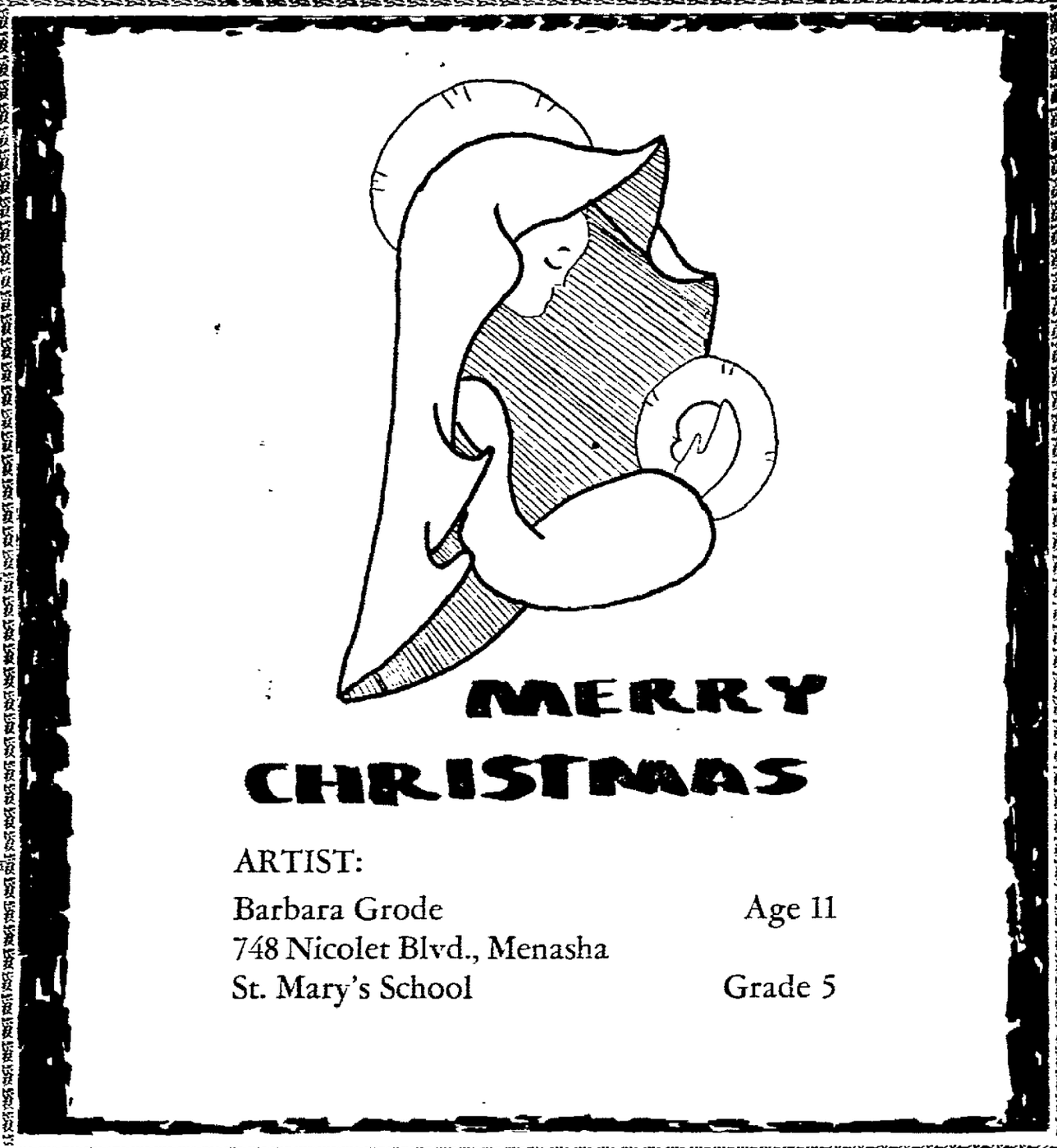

ARTIST:
Barbara Grode — Age 11
748 Nicolet Blvd., Menasha
St. Mary's School — Grade 5

Carolers sing . . . we rejoice! May peace be in your heart and blessings brighten every hour.
Noel!

LANGSTADT'S, INC.
129 W. Wisconsin — Neenah

Cheerio to one and all —may the joys of the holiday season be with you through the coming years.

Winnebagoland Motors, Inc.
216 N. Commercial — Neenah

For all our good friends and patrons; may the good things of life fall on you as merrily and abundantly as snowflakes.

ELWERS DRUG STORE
NEENAH

Starry is the night of Christmas. May every star bring your holiday wishes to you.

LAEMMRICH Funeral Home
Milwaukee Street
Menasha

We're joining Santa in wishing you and yours the very merriest Christmas ever!

NIXON FUEL COMPANY
442 Sherry Street
Neenah

May the traditional wonder of Christmas gladden your heart with new hope, joy and contentment!

PATZELS Ready to Wear
203 Main — Menasha

A happy holiday to all! Thank you for your valued patronage. We hope to serve you even better during the coming year.

Dan Luebke Cities Service Station
501 Third — Menasha

May the beauty of this holiday season fill your home and your spirits!

DON-EL BEAUTY SALON
330 Main St. — Neenah

'Tis the season to be joyful, and to turn our thoughts gratefully to that first Christmas long ago. May peace and good cheer abide with you.

CENTRAL PAPER COMPANY
328 Manitowoc — Menasha

To all our friends go our very sincere wishes for a Christmas rich in happiness and good cheer.

LOHSE
EXCLUSIVE TAILORS
112 W. Wisconsin — Neenah

GREETINGS of the season to you, our friends and patrons! May peace and happiness be in your heart and joy in your home at this glad and glorious holiday time.
Jim, Ron and the crew
CLOSED CHRISTMAS EVE AND CHRISTMAS DAY

PIZZA PALACE
211 Main St. Menasha — PA 2-9792

We're sending our heartiest wishes to all for a holiday bright with warm fellowship, good cheer, good health and high happiness.

Joyce Bros. Storage & Van Co.
NEENAH

Our holiday greetings to all our good friends and patrons. May the joys and good cheer of the season be yours to overflowing.

Twin City Sheet Metal Works
414 Abbey Ave. — Neenah

Many are our wishes for you this Christmas . . . health, happiness and all the things you want.

Twin City Cleaners, Inc. and "Shirt" Laundry
110 N. Church Street — Neenah

We're getting into the Christmas spirit by blossoming out with best wishes to you and your family for a happy, fun - filled holiday season!

Wisconsin Lubricating & Oil Corp.
320 DePere St. — Menasha

All the best of everything to you and your family during the holiday season. We hope you all have a perfectly heavenly time!

COMFORT BEAUTY SHOP
303 N. Commercial St. — Neenah

Warm and glowing with our thanks for your patronage, our wishes for Christmas joy go merrily forth to you.
Open 9 to 12
Christmas Day

Brantmeier Beer Depot
359 Ahnaip — Menasha

May the joys that fill your heart this Christmas remain the coming year.

WESTGOR
FUNERAL HOME
205 W. Doty — Neenah

May the warm glow of good will and happiness prevail during your every moment this Christmas season!

DEE LUXE Beauty Shop
Menasha Hotel — Menasha

Our very best wishes to you and yours for good old-fashioned holiday cheer and smooth skating all through the New Year.

Vander Walker Studio
NEENAH

We herald the holiday season with warmest wishes for the health and happiness of all our loyal friends and good neighbors. Merry Christmas, everybody!

MORTON'S DRUG STORES
Neenah — Menasha

Holidays are happy times, and we hope that this season will be an especially joyful one for you and yours. Our best wishes to you.

DRUCKS ELECTRIC
MENASHA

To all our loyal patrons. May your holiday joy be great and long-lasting

MEYER'S BOOTERIE
NEENAH

As cheery and bright as a Christmas candle is our Yuletide wish for you and yours. May the holiday season be all aglow with a deep and abiding happiness for you all.

DR. P. L. SCHLAEFER
Optometrist
104 N. Commercial — Neenah

To our wonderful friends and patrons, we send warm thanks for your loyalty and good will, and sincere wishes that the holidays bring you much happiness.

Sunset Haven Nursing Home
360 First — Menasha

May the joyful spirit of Christmas light the way to many years of health and happiness for you and your loved ones. Have a wonderful, merry Yuletide.

OK LUMBER & FUEL CO.
NEENAH

As the festive season bows in, we take the occasion to wish you a Yuletide rich in good cheer and high happiness.

Farmers Insurance Group
210 Main, Menasha — PA 5-2850

NewspapersARCHIVE.com

May each note of each carol remind you of our very best wishes to you.

FOX CITIES REALTY
MENASHA
Steve Di Loreto — Realtor

We're coming your way with sincere wishes for a holiday season that you will always look back on as being one of the happiest times of your life.

SEASON'S GREETINGS

A. H. Angermeyer Co., Inc.
PLUMBING & HEATING
119 N. Commercial — Neenah

. . . We've saved it all up to send your way, on this — so joyous a Christmas Day.

Merry Christmas

BOB RECTOR OLDS
Neenah — Ph. PA 5-3088

We're singing out with a hearty wish for your Christmas pleasure. Here's hoping the Yuletide brings a full measure of happiness and good cheer to you and your dear ones.

LOUIS H. HAASE AGENCY
REALTORS — R. E. HANLEY, Associate
211 N. Commercial — Neenah — Phone 2-7381

Packages and packages of happy Christmas wishes . . . to you from all of us! May this truly be a season of peace and good will, with many blessings.

VAN LINN'S
CITIES SERVICE
AAA Service
10 Main St. — Menasha

Christmas is here once more to gladden our hearts with its inspiring message of love and hope. We extend best wishes of the season to you and yours.

OSKAR'S JEWELRY
103 Church St. — Neenah — Ph. 2-6475

May the light of the Christmas spirit shine brightly in your home, and may its happiness abide with you through the coming year.

EARL Litho-Printing Co.
Midway — Menasha

Our very best wishes to our friends for the brightest and merriest holiday season ever.

Geo. A. Whiting Paper Co.
Menasha

We're sounding off to wish you and yours a Christmas that hits all the high notes of happiness, good cheer and good fellowship.

Closed Christmas Eve and Christmas Day. Open Monday, Dec. 26 as usual.

LYON'S RESTAURANT
1022 Main St. — Neenah

May the bright and shining joys of Christmas light your way to a whole new year of health and happiness . . . deep contentment and peace.

Closed Christmas Day

BOB'S MOBIL SERVICE
415 S. Commercial — Neenah

Our wish for your happiness this holiday season . . . is as lasting and true as the twinkling stars above!

Hatch Electric Service
110 W. Columbian Ave.
Neenah

Season's Greetings

Here's a wish that's as old as Christmas, yet ever-new, ever-true, may you and yours partake fully of all of the joys of the happiest season of the year.

Open 'til Noon on Christmas & New Years

LEVICK'S 66 Service Station
204 S. Commercial St. — Neenah

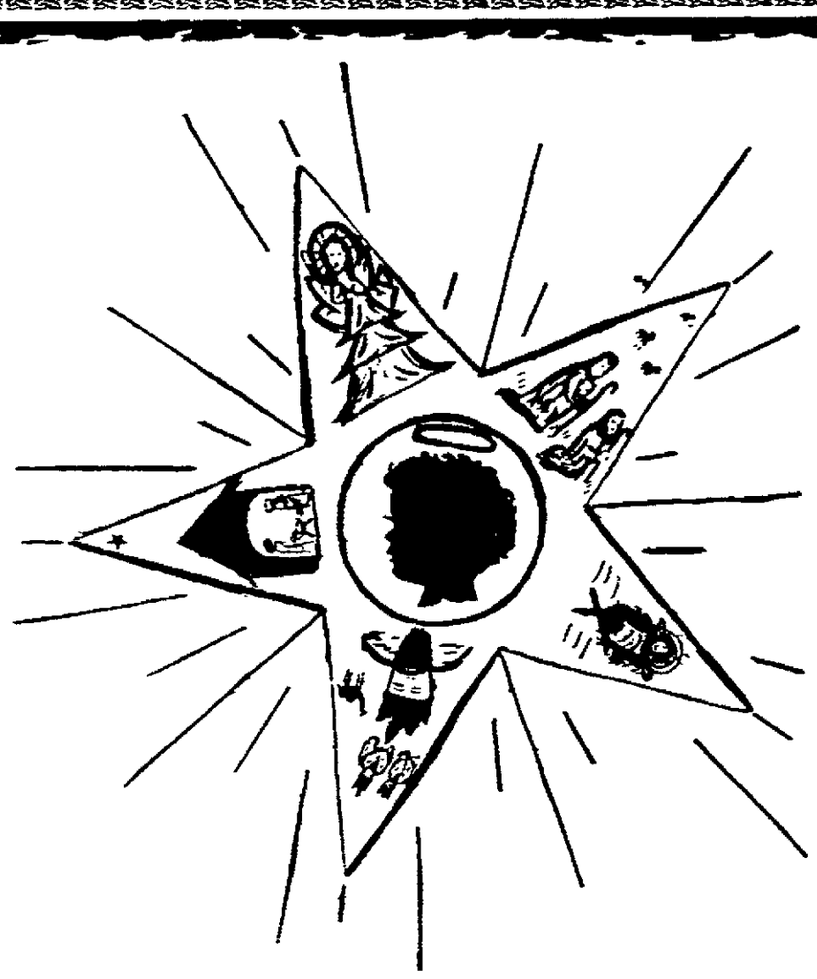

ARTIST:

Patty Graverson — Age 10
111 Van St., Neenah
McKinley School — Grade 5

Shining across the years, the Christmas Star renews our hope and faith in Peace on Earth, Good Will toward Men. May the Star light the way to happiness for you.

J. J. KELLER & ASSOCIATES
201 W. Wisconsin — Neenah

Season's Greetings

A sleighload of cheery wishes to all of our friends and neighbors. May the holiday season bring to you and yours a heaping measure of good health, good cheer and happiness.

LOUIE'S STANDARD SERVICE
617 Appleton Rd. — Menasha — PA 2-9607

We're hurrying our Merry Christmas greetings to all of our friends.

TWIN CITY ELECTRIC
121 Main St. — Menasha — PA 2-5242

May the glow of Christmas shed its warm radiance on you and yours throughout the coming year!

KOLASINSKY PAINT STORE
64 Racine St. — Menasha

A happy, happy holiday to you and yours! We're wishing all our friends and patrons the very best of everything both now and in the New Year ahead.

JOHNSON Shoe Rebuilders
116 N. Commercial St.
NEENAH

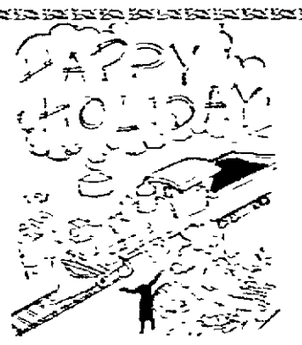

We're hoping that the joy and happiness of your Christmas morning endures and grows for you throughout the prosperous year to come.

DRUCKS
PLUMBING & HEATING CO.
111 Main St. — Menasha

Wishing you all the things you're wishing for, this joyous Christmas Day.

Closed All Day Christmas and New Years.

Cliff Fischer's Standard Service
Corner 1st and Commercial — Neenah

The spirited season of sleigh bells and snowmen . . . may its good cheer abide with you and yours at all times.

Happy Holiday

Kulick Sheet Metal Works
856 Seventh St. — Menasha

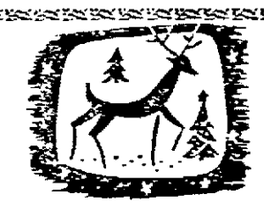

Merry Christmas

Hoping that this holiday season finds you and your loved ones well and happy, now and for all the years to come. Have a wonderful time!

From All the Boys at

NORM'S CITIES SERVICE
Corner Lake and Main Sts. — Neenah

We're singing out with a cheery greeting, with a hearty wish that the holidays will bring you many happy hours, and with sincere thanks for your patronage and good will.

KAMPO TRANSIT, INC.
200 W. Cecil St. — Neenah

Here's a tree-full of wishes for your Christmas joy. May you and yours be richly blessed with all the good things of the season.

Herb Heller

Hotel Menasha Barber Shop
177 Main St. — Menasha

To one and all, we send greetings of the season, and wishes for a holiday rich in friendship and bright with happiness — a Christmas to remember.

Broadway Tavern
546 Broad St. — Menasha

Once again the Yuletide brings joy to the world. In the spirit of the season, we send you a sleighful of our sincere best wishes for your Holiday happiness.

MENASHA SHEET METAL
314 Racine St. — Menasha

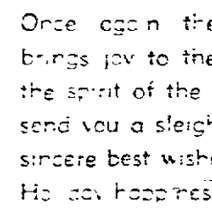

Christmas is a good time for thinking of our friends and for appreciating them! We thank you for your good will and for your patronage which has meant so much to us.

RUSTAD'S MOBILE SERVICE
1112 S. Commercial — Neenah — PA 3-2481

It is our sincere wish that you enjoy a holiday season as joyously bright as the glow of candlelight as full of hope and happiness as a Christmas carol.

MODERN Barber Shop
Neenah

Here's hoping your Christmas Day will be a shining success, bright with all the joys of the season.

JOHNSON AUTO SERVICE
67 Milwaukee St. — Menasha

No flowery sentiments for us . . . just sincere wishes to you and yours for a good old-fashioned Merry Christmas, full of fun and festivity for one and all!

FIRST NATIONAL ALUMINUM CORPORATION
510 N. Commercial — Neenah — PA 2-1311

May the light of good fellowship shine on us all during the Holiday Season and the year that follows.

LEO SOMMERS
General Contractor
617 State St. — Menasha

Once again we are happy to take this opportunity to wish all our good friends and patrons a very joyous Christmas!

JACK'S BARBER SHOP
"A Nice Place for a Nice Haircut"
64 Racine St. — Menasha

May the spirit of the season light your way with its eternal good cheer.

BRYANT'S RESALE SHOP
647 — 3rd — Menasha — PA 2-6817

Across the land, the church bells ring out the tidings of a joyous Christmas Day. May this happy time bring you the blessings of peace and contentment.

FREDERICKSEN'S SINCLAIR
904 W. Main St. — Neenah

We hope your Christmas scene is a picture of joy and happiness. Our very best wishes for a holiday season that's abounding with peace and good will.

L. "Steve" Stevenson, Prop.

VERBRICK'S SERVICE CO.
216 Washington St. — Menasha
24 HOUR SERVICE

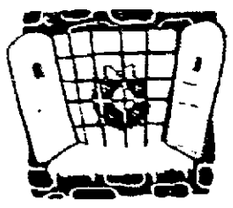

Merry Christmas

The joyous melodies of Christmas carols, the happiness of giving and receiving, the children's excitement . . . may all this delight your Yuletide.

Green Meadows Homes
Neenah — PA 3-3913

Season's Greetings

FROM ALL OF US AT . . .

TUSLER PONTIAC

"Your Authorized Pontiac Dealer"

New and Used Car Sales
Appleton, Wis.

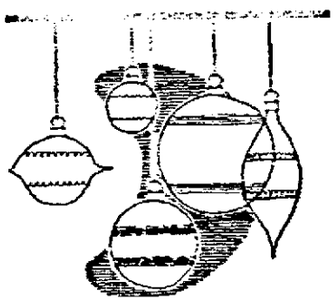

A Happy Yuletide is our fond wish to each and everyone!

Russell's Chocolates

327 W. College Ave. RE 3-6967

MERRY CHRISTMAS

Al Rudolf Motors, Inc.

"More of Everything You Want"

Lincoln Comet Mercury

It's an old-fashioned custom, 'tis true,
But it's a custom we still think is sublime,
To sing out our good wishes to you
For a simply perfect happy holiday time!

VALLEY PRESS

NEENAH

Come let us adore Him...the Christ Child...who brought into this world a new spirit of Peace on Earth, Good Will toward Men...a spirit that shines brightly in our hearts today.

Listen to "Christmas Around the World" with Fred Waring on WHBY 1230 KC — Dec. 25, 7 to 8 p.m.

Aid Association For Lutherans

---

christmas wishes

We'd like to fill your stockings with our best wishes for a Christmas holiday as bright as the light in a child's eyes . . . as warm and cheery as a glowing hearth!

Appleton Cooperative Assn.

1910 W. Wisconsin Ave. RE 3-6695

A Very Merry Christmas

To the Many Friends and Customers Whom It Has Been Our Pleasure to Meet and Serve During the Past Year . . . And to the Many More We Hope to Meet and Serve in the Years to Come.

APPLETON MOTOR CO.

Your Dodge — Dodge Dart — Lancer
and Dodge Truck Dealer

1610 W. Wisconsin Ave. Ph. 3-7397

May your Holidays be filled with peace and happiness in all ways.

GOLD BOND ROOFING

Ph. 3-5706

MERRY CHRISTMAS

ARTIST:
Kathleen Koletzke Age 8
423 E. Marquette St., Appleton
Franklin School Grade 3

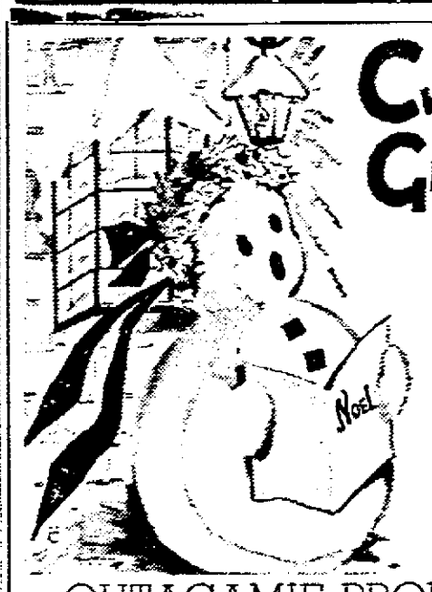

CHRISTMAS GREETINGS

Our hearts are filled with the warmest wishes for the merriest Christmas you ever enjoyed.

OUTAGAMIE PRODUCERS CO-OPERATIVE

Black Creek, Wis. Ph. 6361

Because it's Christmas
And you're all so nice to know
From our firm to your home
Our friendly wishes go!

VAN ZEELAND IMPLEMENT CO.

CASE & NEW IDEA DEALER
Sales & Service

Super Hwy. 41 Phone 6-4747

Season's Greetings

and best wishes to all of our friends this Holiday.

RADTKE

Tree Farms, Inc.

NEW LONDON

It's a Very Happy Holiday We're Wishing You and Your Family Throughout This Gay Season.

THIEL & THIEL

— AUCTIONERS —

Represented by:

A. N. Fischer, Appleton Leander Roehrig, Hilbert
Laverne Stingle, Appleton Leonard Fischer, Collins
Chilton, Wis. Ph. 34W

We WISH TO . . . THANK YOU

our many friends and patrons for making this business a success in 1960 — and take this opportunity to wish one and all

MERRY CHRISTMAS and a PROSPEROUS NEW YEAR!

LAUX MOTOR CO.

Chrysler-Plymouth-Imperial-Lark-Valiant
634 W. Wisconsin Ave., Appleton

GREETINGS

May we just take a moment to express our gratitude for your patronage. The wish of all of us here is that you and yours enjoy the merriest of holidays.

Chris Harry Don
Bill Mac Ken

INDEPENDENT TV & APPLIANCE

Menasha

Merry Christmas

All the best for the holidays, and the coming year, is our wish for our dear friends and valued patrons.

HOOYMAN IMPLEMENT CO.

Freedom ST 8-1338

With kind remembrances
And all Good Wishes
For a joyous holiday season!

Don Lloyd

Auctioneer - Realtor
257 W. 16th Ave., Oshkosh
Phone Oshkosh
Beverly 1-4789

May your years and days and hours Be brighter than the gayest flowers!
Merry Christmas!

Ken Hooyman

REALTY
1425½ W. Harris
Appleton, Wis.
3-6789

We could try to write a greeting that would be cute as a cherub . . . but these words say it best: "Merry Christmas and good wishes to you."

GEORGE E. NUSKE
— and —
GEORGE R. NUSKE

Real Estate Brokers — Auction Sales
Shawano Clintonville

CHRISTMAS WISHES

To all our friends we extend warm wishes for a Holiday that is full of love and joy. A Merry Christmas to all.

Frank A. Van Veghel and Son

AUCTIONEERS

DePere, Wis.

With 60 Years of professional auction service

All auction sales insured

NewspaperARCHIVE.com

Kennedy to Act Carefully On Business

Makes No Decision On Slump Until He Takes Office

PALM BEACH, Fla. (AP) — President-elect John F. Kennedy is taking a cautious approach in deciding what the new administration will do about the business slump and unemployment.

He says there will be no decision regarding such controversial steps as tax cuts and pump-priming public works spending until after he has taken office Jan. 20.

Kennedy's go-slow policy on the problem was clear today as he slackened his work pace for the Christmas weekend and made ready to enjoy the holiday with his family at their ocean-front home.

2 Engagements

Kennedy's only announced engagements during the day are with Rep. Abraham Multer, D-N. Y., and Peruvian Sen. Juan M Penaprado.

Kennedy headquarters said it had no advance information on the purpose of Multer's visit. He requested the appointment. Pena-Prado is bringing a message from Peru's President Manuel Prado.

The president-elect probably will get in another round of golf in the afternoon and then turn tonight to a traditional and happy assignment of many an American father. He plans to help trim the Christmas tree, assisted by daughter Caroline, 3, and hang stockings at the mantle.

The newest member of the family is far too young to lend a hand. But the latest bulletin on John Fitzgerald Jr., who will be one month old Christmas Day, is that he's doing fine. He's now weighing in at 7 pounds 5 ounces — 1 pound and 2 ounces more than his birth weight.

Cautious on Business

And he is being showered with Christmas presents—toys, dolls clothes—from all sections of the country.

Kennedy's caution on the business slump and unemployment of more than four million was pointed up as he announced Friday the appointment of Walter W. Heller, University of Minnesota economist and tax expert, as chairman of his Council of Economic Advisers.

First of all, Heller gave his version of the problem at a joint news conference with Kennedy. Heller said there has been a business recession the last six months and that the economy has been lagging for 3½ years.

He added that he wants to explore the idea of a tax program geared to reductions in times of business decline and increases as an anti-inflationary weapon.

But Kennedy kept his own counsel as to what his thinking is on remedial measures.

"I think I will wait until after Jan. 20," he said, "and at that time, shortly after that, we will be discussing the condition of the economy and what steps could be profitably taken to improve that position."

Post-Crescent Photo

Appleton Elks 337 Lodge members complete packing Christmas baskets with food and toys for distribution to families in Outagamie County. The baskets are being delivered today to families referred to the club by city and county welfare agencies. Putting in the last of the foodstuffs are Ralph Acker, Carl Peotter, co-chairman, Robert Mehlberg, Norbert Loerke and Art Van Kleeck, co-chairman.

Santa Claus May Find Sledding Good Tonight

Snowfall Anticipated Today, Tonight; Temperatures Should Rise to 10 Above

Santa may have good sledding over the Fox Cities tonight. The snow that is necessary for easy rooftop landings is expected, and the air should be more comfortable for him and his reindeer.

If all goes as Weather Bureau predicts, light snow will fall today and tonight and the temperature, which reluctantly stayed down around two below last night will rise to 10 degrees tonight and 20 tomorrow.

The snowfall predicted for yesterday did not materialize. It must come today if the Fox Cities are to avoid their first non-white Christmas since 1949.

Broad areas of the midwest and northeast got snow last night. In most places it fell on top of already deep accumulations. An inch was added to the cover in Indiana and Illinois. Rising temperatures behind a cold wave that swept the eastern part of the county earlier in the week also brought snow to Kentucky and Tennessee northward into the Great Lakes region and northeast to Minnesota and the Dakotas.

Bitter cold gave way to more seasonable temperatures throughout most of the nation today, as the broad frigid wave moved into the northeast. General mild weather is expected to continue. Snow is forecast from Minnesota into the Great Lakes Region into the Appalachians and New England.

Buffalo crippled by a snowstorm that blew in off Lake Erie yesterday and dumped a foot of snow in the area, virtually isolating the metropolitan section, tried to rest in seven below temperatures.

Elks Deliver Yule Baskets To Families

Sixty-seven Christmas food baskets were delivered today to families in Outagamie County by Appleton Elks 337 Lodge members. Funds for the project were raised at the Elks Annual Charity Ball Dec. 3.

Individual gifts for children were obtained by Elks members and brought to Lady Elks 337 Club's December meeting for wrapping. Mrs. Warren Gillette was in charge. Surplus gifts were presented to children in foster homes and given to the city welfare department.

City and county welfare agencies provided the lodge with names of families most in need.

11-Year-Old Hero Given $100 Check Toward Education

ONTARIO, Ore. (AP) — Jerry Davis, an 11-year-old hero in this eastern Oregon town, received a special gift for Christmas, but can't use it yet.

Friday, fire chief R. J. Prahl received a $100 check from a St. Louis firm. It was to start a college education fund for Jerry.

The lad, son of Mr. and Mrs. Loren Davis, made two trips into the family's burning home here recently to save his two younger brothers, ages two and four. The home was destroyed. Jerry was hospitalized with his burns, but he'll be home for Christmas.

The boy's mother said he has received Christmas cards from all over Oregon and the nation. Some senders enclosed money, she added.

Violent Clashes In Belgian Strike

BRUSSELS (AP) — A growing general strike against the government's austerity program paralyzed Belgium today on the eve of Christmas.

Violent clashes were reported in the industrial centers of Liege and Antwerp when police attempted to restrain pickets. Some storekeepers were beaten when they refused to close. Trees and trolley cars blocked streets in a number of towns to prevent the operation of public transport.

The communications ministry announced that the Brussels National Railway Line had been sabotaged.

Railway service was crippled and highway traffic disrupted.

Hundreds of travelers were stranded at Ostend by the suspension of channel ferry service. There were fears the strike would spread to air service with the threatened closure of Brussels airport.

Students Heckled at Miami Airport as They Leave for Cuba

MIAMI, Fla. (AP) — More than one hundred students from United States colleges received an abusive sendoff on their Cuba tour from anti-Castro demonstrators, six of whom got arrested for their airport tirade.

The students were flown on Cubana Air Lines charter planes yesterday on a reduced-rate tour sponsored by the Fair Play for Cuba Committee. Television Station WCKT quoted one tourist as saying the students were going to look over the situation in Cuba and report the facts.

The U. S. State Department recently advised American college students not to go on tours to Fidel Castro's Cuba. It also has advised all Americans to stay out of Cuba unless they have compelling reasons to go there.

Police at Miami International Airport said the embarking students showed little reaction except mild alarm to outbursts hurled at them by the anti-Castro contingent.

Pope Pius Receives College of Cardinals

VATICAN CITY (AP) — Pope John XXIII, responding today to the Christmas greetings of the College of Cardinals, said "we live in an important hour."

The 79-year-old supreme ruler of the Roman Catholic church received the cardinals in the Vatican palace's Consistorial Hall.

The Pope will celebrate a Christmas midnight mass in the Vatican's Pauline Chapel for members of the diplomatic corps accredited to the Vatican.

Tomorrow, Christmas Day, he will celebrate another mass in St. Peter's Basilica for Romans and thousands of tourists here for the holidays. At noon he will give his blessing to the city of Rome and the world from the outdoor loggia of the basilica.

Netherlands Youth Misses Santa Twice

JACKSONVILLE, Fla. (AP) — Marc Schroder missed jolly old St. Nick twice this year.

After a three-month visit here Schroder left Friday—just two days before Santa Claus' arrival —for his home in The Netherlands. He'll arrive too late for the traditional visit of Saint Nicholas to his homeland, which he said comes on Dec. 5.

Orthodox Church Plans Services

Eastern Orthodox church services will be held at 10 a.m. Christmas Day at the Masonic Temple. A priest from Fond du Lac will conduct the services, which are open to the public.

Boy's Letter Greets Nixon, Other Reindeer

ALHAMBRA, Calif. (AP) — The pre-holiday political campaigning left its mark on one Alhambra tyke.

Wrote Charlene Gans:

"Dear Santa Claus:

"Please say hello to Rudolph Nixon Vixon and Planner."

The letter was processed north via the Alhambra Post Advocate.

Green Bay Cheese

GREEN BAY (AP) — There were four cars of cheese sold today on the Wisconsin Cheese Exchange. They were three cars of 5-pound blocks at 31 cents and one car of pasteurized single daisies at 39. The trading tone was steady.

Trading Stamp Sends Letter to North Pole

PARAGOULD, Ark. (AP) — Nita White, 5, wanted to mail a letter to Santa Claus but she didn't have a postage stamp.

Undaunted, she posted a trading stamp on her letter.

Postal clerks dutifully canceled the stamp and forwarded Nita's letter to St. Nick.

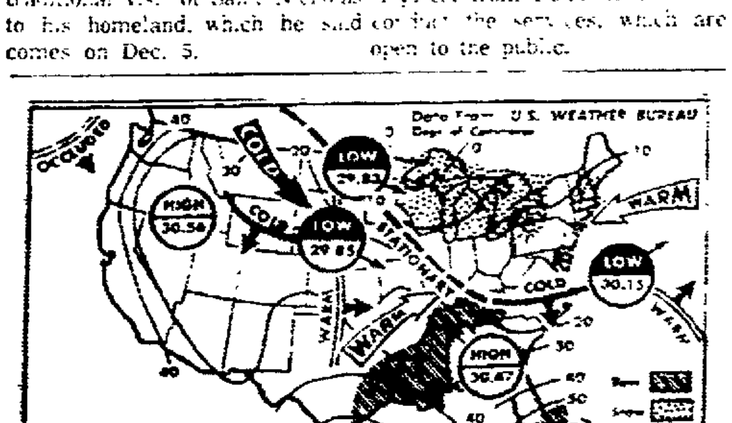

AP Wirephoto

Snow and Snow Flurries are expected tonight across southern New England and across New York, Pennsylvania and New Jersey, with some snow in the lakes region. Rain is expected to dominate the weather from the Tennessee Valley through the gulf coast states with warmer temperatures across the eastern half of the nation. Cooler weather is the outlook for the southern plains states.

ALL IN A LIFETIME — By Beck

Temperatures Around Nation

	H	L		H	L
Albany	17	11	Miami	68	54
Albuquerque	47	26	Milwaukee	12	5
Atlanta	37	30	Mpls.-St. Paul	9	1
Bismarck	38	14	New Orleans	56	40
Boston	25	11	New York	23	9
Buffalo	8	8	Oklahoma City	51	34
Chicago	19	9	Omaha	42	24
Cleveland	4	3	Philadelphia	23	10
Denver	50	32	Phoenix	72	40
Des Moines	20	16	Pittsburgh	7	-3
Detroit	7	1	Portland, Me.	21	6
Fairbanks	14	6	Portland, Ore.	44	—
Fort Worth	57	37	Rapid City	44	27
Helena	46	23	Richmond	31	16
Honolulu	83	69	St. Louis	33	26
Indianapolis	15	12	Salt Lake City	42	21
Juneau	46	40	San Diego	77	48
Kansas City	42	27	San Francisco	53	43
Los Angeles	79	45	Seattle	48	35
Louisville	21	17	Tampa	57	40
Memphis	42	37	Washington	26	14

2 Women Injured in Accident at Waupaca

WAUPACA — Two women were injured Friday afternoon in an accident at County Trunk K and High Street.

Natalie Prindle, 71, Weyauwega, received a concussion, bruises and possible skull fracture. Elizabeth Faulks, Wilmette, Ill., had a possible fracture of the jaw, missing teeth and bruises. They are being treated at Riverside Memorial Hospital.

The women were injured when cars driven by C. W. Prindle, 73, Weyauwega, and Norman V. Brandt, 23, route 1, Marion, collided. Both were passengers in the Prindle car.

Obituaries

Roy F. Resch

401 Tayco St., Menasha

Age 27, died at 11:15 Friday evening following an automobile accident Dec. 11th in Whitefish Bay, Wis. He was born June 11, 1932 in Menasha and was employed as an electronics technician at the A.C. Spark Plug Co., Milwaukee. Mr. Resch was in the U.S. Navy for 4 years during the Korean conflict and was a member of the Lenz - Gazecki American Legion Post. He was a graduate of St. Patrick school in Menasha and the Menasha High School and had attended the Milwaukee School of Engineering. Survivors are his mother, Mrs. Louis Resch, Menasha; three brothers, Walter, William, Jerome, all of Menasha; a sister, Mrs. Walter Pawlowski, Menasha. Funeral services will be Tuesday morning at 9 a.m. at St. Patricks Catholic church, Menasha with burial in St. Marys cemetery. Friends may call at the Laemmrich Funeral Home, Menasha, Monday from 4 to 9 p.m. Rosary Monday evening at 8 o'clock.

John Dickermann

Rt. 2, Menasha, Wis.

Age 69, died at 6 p.m. Friday following a car accident. He was born in the town of Harrison, Dec. 27, 1890 and lived in the Appleton area all of his life. He was a veteran of World War I and was a member of the American Legion and Veteran of Foreign Wars. Survivors are his wife, 6 daughters, Sister Regina of Racine, Miss Irene, Rt. 2, Menasha, Mrs. Wilmer Schmidt, Kaukauna, Miss Elaine and Miss Georgiana, both of Rt. 2, Menasha and Miss Elizabeth, Chicago, a son, James of Rt. 2, Menasha, a sister, Mrs. Elizabeth Schiese, Appleton, and 8 grandchildren. Funeral services will be held at 10 a.m. Monday at Brettschneider Funeral Home. Burial will be in St. Joseph cemetery. Friends may call at the Brettschneider Funeral home after 4 p.m. Sunday. Rosary will be prayed at 8 p.m. Sunday evening at the funeral home.

Alvin E. Baer

Rt. 1, Neenah, Wis.

Age 58, died Friday evening. He was born in the town of Neenah, August 6, 1902 and was a life resident. Survivors are five brothers, Clifford, Orrin and Walter, all of Neenah, Chester and Richard, both at home, two sisters, Mrs. Walter Knaack and Mrs. Ray Knaack, both of Neenah. Funeral services will be Tuesday at 2 p.m. at the Kessler Funeral Home, Neenah, with the Rev. Donald T. Hansen, pastor of Our Saviors Lutheran Church, Neenah, officiating. Friends may call at the funeral home after 4 p.m. Monday.

John Striegel

614 N. Richmond St., Appleton

Age 84, passed away at 4:45 Friday afternoon after a long illness. He was born October 14, 1876 in the Town of Center. Survivors are three brothers, Andrew, Appleton, George and Peter, both of Mackville; a sister, Mrs. Catherine Decker, Appleton. Funeral services will be held Tuesday morning at 10 o'clock at St. Joseph's Catholic Church with burial in the parish cemetery. Friends may call after 2 p.m. Monday at the Ellenbecker Funeral Home with the rosary being prayed at 7:30 p.m.

Bernard C. Oksnee

Route 2, Neenah, Wis.

Age 58, died at 12:30 Friday afternoon. He was born Sept. 14, 1902, and has been a resident of Neenah for the past five years. He was employed in the Main Office of the Kimberly Clark Corp. Survivors are a brother, Harold, and a sister, Mrs. Thomas J. Madden, both of Neenah. Funeral services will be Tuesday at 2 p.m. at the Feldner Funeral Home, Nekoosa, Wis. Friends may call at the Westgor Funeral Home, Neenah from 2 to 9 p.m. Monday.

Wife of Police Officer Shot on Duty Gets Gifts

LOS ANGELES (AP) — The captain of the 77th Street police station phoned Mrs. Richard Kent and asked her to come by and pick up some things of her husband, an officer killed Dec. 8 by a bandit.

When Mrs. Kent arrived she found Capt. Jack Hawe's desk crowded with other things:

There was a scroll of appreciation from the Los Angeles city council; a U. S. savings bond bought by local businessmen for each of Mrs. Kent's children, Ruth, 9, May 6, and Lenore, 4; a handful of checks mailed by citizens who had read of Kent's death: $467 oversubscribed by fellow officers when they raised the price of Kent's funeral, and a great heap of presents for the three children, donated by well-wishers.

Mrs. Kent accepted the gifts in silence. Then tears welled in her eyes and she walked quickly from the room.

Cuban Refugees Will Get $10,000 in Toys

MIAMI BEACH, Fla. (AP) — More than $10,000 worth of toys which had been on display for three weeks on the Lincoln Road Mall will be distributed today to Cuban refugees, hospitals and children's homes.

The toys had been sent for display by the toy manufacturers of the U.S.A., an organization with headquarters in New York.

Drivers of the Yellow Cab Co. hauled the toys to the Cuban refugee center, and to five hospitals and children's homes.

AP Wirephoto

Raymond Brazner, 33, above, is one of seven men missing from the tanker Pine Ridge which broke in half off Cape Hatteras. His wife, Odenton, Md., told his parents, Atty. and Mrs. Frank Brazner of Green Bay, he was aboard the ship.

LEGAL NOTICES

STATE OF WISCONSIN, OUTAGAMIE COUNTY COURT—IN PROBATE

In the Matter of the Estate of George F. Niles also known as George Niles, Deceased.

A petition for probate or administration of the estate of George F. Niles, also known as George Niles, deceased, late of the City of Appleton, Outagamie County, Wisconsin, and for determination and adjudication of heirship, having been filed,

IT IS ORDERED:

That the time within which all creditors of said deceased shall present claims against such estate for examination and allowance is hereby fixed and limited up to and including the 27th day of March, 1961;

That proofs of heirship be taken and all claims and demands against the said deceased be examined and adjusted by the Court on the 28th day of March, 1961, at the opening of the Court on that day, or as soon thereafter as the matter can be heard.

Dated December 23, 1960.

By the Court,

STANLEY A. STAIDL, County Judge

William J. Geenen, Attorney,

109 W. College Ave., Appleton, Wis.

NOTE: Sec. 324.20 Wis. Stats. requires a notation of persons who appear to be interested but whose addresses are unknown and unascertainable.

Dec. 24-31, Jan. 7

STATE OF WISCONSIN, OUTAGAMIE COUNTY COURT—IN PROBATE

ORDER APPOINTING TIME TO PROVE WILL AND HEIRSHIP AND NOTICE TO CREDITORS

In the Matter of the Estate of Mary Hennig, Deceased.

A petition having been filed representing that Mary Hennig, late of the City of Appleton, Outagamie County, Wisconsin, died testate, and praying that the Last Will and Testament of deceased dated December [illegible] be admitted to probate and that Letters Testamentary be granted, and for determination and adjudication of heirship.

IT IS ORDERED:

That said petition be heard at a term of Court at the Court House in the City of Appleton, County of Outagamie, State of Wisconsin, commencing on the 10th day of January, 1961, at the opening of Court on that day or as soon thereafter as said petition can be heard.

That the time within which all creditors of the deceased shall present claims against such estate for examination and allowance is hereby fixed and limited up to and including the 20th day of March, 1961.

That all claims against the deceased be examined and adjusted by the Court on the 21st day of March, 1961, at the opening of Court on that day, or as soon thereafter as the matter can be heard.

Dated December 15, 1960.

By the Court,

STANLEY A. STAIDL, County Judge

BYRNE, BUBOLZ & SPANAGEL,

Attorney

Appleton, Wis.

NOTE: Sec. 324.20 Wis. Stats. requires a notation of persons who appear to be interested but whose addresses are unknown and unascertainable.

Dec. 17-24-31

STATE OF WISCONSIN, OUTAGAMIE COUNTY COURT—IN PROBATE.

File No. [illegible]

In the Matter of the Estate of Christian J. Timmers a/k/a Chris Timmers, Deceased.

On the application of the administrator with the will annexed of the estate of Christian J. Timmers a/k/a Chris Timmers, deceased, late of the Village of Kimberly, Outagamie County, Wisconsin, for the allowance and adjustment of his account, for the allowance of debts or claims paid without filing, for the determination of who are the heirs of the deceased, for the determination of the inheritance tax, for the assignment of the residue of the estate, and the adjudication of the termination of joint tenancy or life estate in any, and for the appointment of a trustee of the trust created by the will of said decedent.

IT IS ORDERED:

That the application be heard and determined at a term of the Court, to be held in and for the County of Outagamie, at the Court House in the City of Appleton, on the 3rd day of January, 1961, at the opening of Court on that day, or as soon thereafter as the matter can be heard.

That notice thereof be given by publication of this Order for three consecutive weeks, once in each week, in Appleton Post-Crescent, and by mailing a copy of this Order to the Public Administrator of this County, the Wisconsin Department of Taxation and every interested person whose post office address is known or can with reasonable diligence be ascertained, at least twenty days before the hearing or proceeding.

Dated December 9, 1960.

By the Court,

STANLEY A. STAIDL, County Judge

VAN HOOF & VAN HOOF,

Attorneys for the Estate

200 E. Main Ave., Little Chute, Wis.

Dec. 10-17-24

MEMBER OF ASSOCIATED PRESS

The Associated Press is entitled exclusively to the use for republication of all the local news printed in this newspaper as well as the AP news dispatches.

LEGAL NOTICES

STATE OF WISCONSIN, OUTAGAMIE COUNTY COURT—IN PROBATE.

File No. [illegible]

In the Matter of the Estate of Frank Steib also known as Frank I. Steib, Deceased.

On the application of the executor of the estate of Frank Steib also known as Frank I. Steib, deceased, late of the City of Appleton, Outagamie County, Wisconsin, for the allowance and adjustment of his account, for the allowance of debts or claims paid without filing, for the determination of who are the heirs of the deceased, for the determination of the inheritance tax, for the assignment of the residue of the estate, and the adjudication of the termination of joint tenancy or life estate, if any.

IT IS ORDERED:

That the application be heard and determined at a term of the Court, to be held in and for the County of Outagamie, at the Court House in the City of Appleton, on the 17th day of January, 1961, at the opening of Court on that day or as soon thereafter as the matter can be heard.

Dated December 21, 1960.

By the Court,

STANLEY A. STAIDL, County Judge

JOSEPH A. TYER, Attorney

Appleton, Wis.

Dec. 24-31, Jan. 7

LEGAL NOTICES

STATE OF WISCONSIN, OUTAGAMIE COUNTY COURT—IN PROBATE

In the Matter of the Estate of Frank G. Brown, Deceased.

A petition for administration of the estate of Frank G. Brown, deceased, late of the City of Appleton, Outagamie County, Wisconsin, and for determination and adjudication of heirship, having been filed,

IT IS ORDERED:

That the time within which all creditors of said deceased shall present claims against such estate for examination and allowance is hereby fixed and limited up to and including the [illegible] day of April, 1961;

That proofs of heirship be taken and all claims and demands against the said deceased be examined and adjusted by the Court on the [illegible] day of April, 1961, at the opening of the Court on that day, or as soon thereafter as the matter can be heard.

Dated December [illegible], 1960.

By the Court,

STANLEY A. STAIDL, County Judge

EDWIN S. GODFREY, Attorney

[illegible] S. Oneida St., Appleton, Wis.

Dec. [illegible]

STATE OF WISCONSIN, OUTAGAMIE COUNTY COURT—IN PROBATE

File No. [illegible]

In the Matter of the Estate of Marcus Booth, Deceased.

On the application of the administrator of the estate of Marcus Booth, deceased, late of the Town of Liberty, Outagamie County, Wisconsin, for the allowance and adjustment of his account, for the allowance of debts or claims paid without filing, for the determination of who are the heirs of the deceased, for the determination of the inheritance tax, for the assignment of the residue of the estate and the adjudication of the termination of joint tenancy or life estate, if any.

IT IS ORDERED:

That the application be heard and determined at a term of the Court, to be held in and for the County of Outagamie at the Court House in the City of Appleton, on the 3rd day of January, 1961, at the opening of Court on that day, or as soon thereafter as the matter can be heard.

Dated December 7, 1960.

By the Court,

STANLEY A. STAIDL, County Judge

WERNER & MACKLIN, Attorneys

308 St. John's Place, New London, Wis.

Dec. 10-17-24

ONLY
CAPP-HOMES
THE CHOICE OF THOUSANDS
HAS ALL THESE FEATURES:

Beautiful aluminum exterior with DuPont's baked enamel [illegible]

- [illegible]
- [illegible]
- [illegible]
- [illegible]
- [illegible]
- [illegible]
- [illegible]

PLUS 100's MORE
SAVE THOUSANDS OF DOLLARS
THE CAPP-HOME PURCHASE PLAN
...the purchase plan with a heart!
Prices from
$3,489
DELIVERED FREE AND CUSTOM BUILT ON YOUR LOT AND FOUNDATION ANYWHERE... FREIGHT PAID
CAPP-HOMES
1143 Dupont North Dept. 2
Minneapolis 11, Minnesota
Your representative is Charles White, 824 South Van Buren, Green Bay.
Phone HEmlock 7-1368

Want Ad Information

Closing Time

Want ads accepted to 4:00 p.m. the day before day of publication. For Mondays—Before noon Saturdays.

Corrections or Cancellations

Want ad corrections or cancellations accepted to 8:30 a.m. for the same day publication.

IMPORTANT

Composition costs will be charged, if an ordered ad is cancelled before publication.

After an ad is ordered, it cannot be changed before one publication.

When cancelling an ad, demand a "kill number." No claims recognized on ads cancelled without it. The number of days ad is published determines the rate of such ads.

Adjustments

The Appleton Post-Crescent assumes no responsibility for verbal statements in conflict with its established rules, policies or rates.

All claims for adjustments or refunds must be made within 7 days after expiration of ad.

Errors, not the fault of the advertiser, which make the advertisement less valuable, should be corrected the first day, when one extra corrected insertion will be made without charge. The Post-Crescent assumes no responsibility for error after the first insertion.

NOTICE

The Appleton Post-Crescent is exercising all precautions to avoid publishing any fraudulent or misleading advertising. However, if any ad appearing in the classified columns of the Post-Crescent can be proven fraudulent or misleading, we would appreciate your informing us immediately.

Classified Department
Appleton Post-Crescent
Phone 3-4411
(In Neenah-Menasha Ph. 2-4243)

THE APPLETON POST-CRESCENT SUBSCRIPTION RATES

Delivered by carrier to city and suburban subscribers for 45 cents a week, or $22.40 a year. By mail within the counties of Outagamie, Calumet, Winnebago, Waupaca, Brown, Shawano, Manitowoc, Portage and Waushara, one year $12.00, six months $6.50, three months $3.75, one month $1.75. By mail in the United States outside of this area one year $20.80, six months $10.40, three months $5.20, one month $1.75.

CLASSIFICATION INDEX

ANNOUNCEMENTS	
CARD OF THANKS	1
IN MEMORIAM	2
FUNERAL DIRECTORS	3
CEMETERY LOTS	4
FLORISTS	5
LODGE NOTICES	6
SPECIAL NOTICES	7
LOST AND FOUND	8
INSTRUCTIONS	9
AUTOMOTIVE	
ACCESSORIES, PARTS	10
AUTO SERVICING	11
TRAVEL TRAILERS	12
AUTOMOTIVE WANTED	13
TRUCKS FOR SALE	14
AUTOS FOR SALE	15
AVIATION—AIRCRAFT	16
AUTO INSURANCE	17
BIKES, MOTORCYCLES	18
BUSINESS SERVICE	19
EMPLOYMENT	
HELP, FEMALE	20
HELP, MALE	21
HELP, MALE—FEMALE	22
SALES MEN—WOMEN	23
EMPLOYMENT WANTED	24
HOME WORK WANTED	25
FINANCIAL	
BUSINESS OPPORT	26
BUS. OPPORT. WANTED	27
SECURITIES, MTGES	28
MONEY TO LOAN	29
WANTED TO BORROW	30
MERCHANDISE	
"DO-IT-YOURSELF"	31
GOOD THINGS TO EAT	32
DOGS, CATS, PETS	33
LAWN, GARDEN, NEEDS	34
FLOWERS	35
ARTICLES FOR RENT	36
ARTICLES FOR SALE	37
HEATING EQUIPMENT	38
STORE SPECIALS	39
HOME FURNISHINGS	40
RUMMAGE SALES	40A
APPLIANCES, HI-FI, TV	41
WEARING APPAREL	42
MUSICAL MDSE	43
BOATS—ACCESSORIES	44
SPORTING GOODS	44A
BUSINESS EQUIPMENT	45
BUILDING MATERIALS	46
CONST. EQUIP.—TOOLS	47
FUEL, WOOD, OIL	48
WANTED TO RENT	49
WANTED TO BUY	50
SWAPS, TRADES	51
MOBILE HOMES WANTED	52
MOBILE HOME—SALE	53
MOBILE HOME—RENT	54
REAL ESTATE—RENT	
ROOM AND BOARD	55
ROOMS FOR RENT	56
HOUSEKEEPING ROOM	57
APARTMENTS, FLATS	58
GARAGES FOR RENT	59
HOUSES FOR RENT	60
TRAILER SPACE	61
SHORE RESORT—RENT	62
BUSINESS PROPERTY	63
FARMS AND ACREAGE	64
WANTED TO RENT	65
REAL ESTATE—SALE	
HOUSES FOR SALE	66
HOME BLDG. OFFERS	67
TWIN CITY HOUSES	68
LOTS FOR SALE	69
GARAGES	70
BUSINESS PROPERTY	71
FARMS AND ACREAGE	72
SHORE RESORT—SALE	73
REAL ESTATE WANTED	74
BLDGS. MOVE, RAZE	74A
FARMERS MARKET	
LIVESTOCK	75
LIVESTOCK WANTED	75A
HORSES & ACCESS	76
FARM SERVICES	77
FARM LOANS	78
LAND RENTALS	79
POULTRY—SUPPLIES	80
FARM EQUIP.—NEEDS	81
FARMS MDSE. WANTED	81A
PUBLIC SALES	82
FARM—DAIRY PROD	83
FARMS SEED, PLANTS	84
AUCTION SERVICE	85

ANNOUNCEMENTS

SPECIAL NOTICES 7

Crooked Heels
prevent them with Dr. Scholl's Walk Straits. For men or women.
BOHL & MAESER
203 N. Appleton St., Phone 3-6474

DRIVING TO SAN DIEGO, Calif. Dec. 28. Room for 2. Help drive, share expenses. Ph. 3-1792.

IF YOU ARE having difficulty securing full coverage auto insurance through normal channels because of previous accidents or the fact you are in the youthful or elderly age group or are required to file financial responsibility, I can provide you with the needed protection. I represent several specialty companies whose performance and record of service are outstanding. Allen Bubolz, PE 4-1723; 78 River Dr.

OPEN BOWLING DIRECTORY

APPLETON CLUB ALLEYS
Thurs., Sat., Sunday—all alleys
119 East Washington St., Ph. 3-8529

BARN TAVERN — Ph. 2-9565
Tues. 9:30 to 11. Fri. 7 to 9.
Sat. 1 to 11. Sun. 1 to 9.

BRIN BOWL
1 Main St., Menasha PA 2-9242
Sunday .... 1 p.m.-1 a.m.
Monday .... 6 p.m.-1 a.m.
Tuesday .... 6 p.m.-9 p.m.
Wednesday .... 6 p.m.-1 a.m.
Thursday .... 6 p.m.-1 a.m.
Friday .... 6 p.m.-1 a.m.
Saturday .... 1 p.m.-1 a.m.

LUGWIG LANES
Mon. 9 to 1. Tues. 9:30 to 1
Fri. 7 to 1. Sunday 1 to 1
Sat. Aft. Only 30c a line
Freedom Ph. ST 8-9977 or 8-2708
OPEN Every Day and Night except Mon. and Wed. 7 to 11.

VERBETEN'S ALLEYS
154 2nd St., Kaukauna, RO 6-2545

SUNDAY and MONDAY NIGHTS
LITTLE CHUTE RECREATION
Little Chute Ph. ST 8-9955

VAN ABEL'S ALLEYS
Wed., Thurs. Fri. and Sat. Afternoon and Evening
Sunday Afternoon Only
Hollandtown Ph. RO 6-2291

41 BOWL
Corner College & Hwy. 41, Ph. 4-5772
Every Afternoon .... 1 to 6
Monday Evening .... 6 to 1
Tuesday Evening .... 6 to 1
Wednesday Evening .... 6 to 1
Thursday Evening .... 9 to 1
Friday Evening .... 6 to 1
Saturday All Day and Evening.
Sunday All Day and Evening.

CHRISTMAS TREES

CHRISTMAS TREES — Close out sale, your choice $1 each. SCHULTZ MOBILE HOME PARK, ½ mile south of Appleton city limits on Hwy. 10.

CHRISTMAS TREES — Pine, Balsam or Spruce. [illegible] church [illegible] 541 N. Durkee.

It's Not Too Late
VISIT
RADTKE'S TREE FARMS
"Christmas Tree Forest"
At the Rear Parking Lot
VALLEY FAIR SHOPPING CENTER
Daily 10 a.m. - 9 p.m.
RADTKE TREE FARMS, INC.
Wisconsin's Largest Grower & Distributor of Quality Christmas Trees
PHONE RE [illegible]

LOST AND FOUND 8

CAT LOST—[illegible] male tan [illegible] near [illegible] of [illegible] RE 3-[illegible].

[illegible] LOST — [illegible] month old dark [illegible] white [illegible] Reward. Ph. [illegible]

PURSE LOST—Shoulder strap Mexican [illegible] Wed. pm at [illegible] Reward. Ph. RE [illegible]

RING LOST—Cocktail Ven[illegible] Men's [illegible] diamonds on outer edge, [illegible] center. Roman [illegible] each outer side of band. REWARD. Write A. L. Nevens, Box [illegible] Oak Park.

AUTOMOTIVE

ACCESSORIES, PARTS 10

SAVE — SAVE — SAVE
On Your ...
WINTER AUTO NEEDS
Batteries, Anti Freeze, Chains, Snow Tires, Oil, etc.
MONTGOMERY WARD
Service Center
215 N. Division St., Ph. 9-1302

NewspaperARCHIVE.com

AUTOMOTIVE

AUTO SERVICING 11

COMPLETE
COLLISION REPAIR
SERVICE
By Experienced Men
PEOTTER'S
24-Hr. Towing Service
Phone 3-5125

RADIATOR Cleaning, Repairing — Reliable Radiator Service, 725 W. Washington St. Phone 3-8755.

TIRES RECAPPED, Repaired Radiator Repairing, Recoring — GUSTMANS — Kaukauna Phone 6-3581

AUTOMOTIVE WANTED 13

CASH FOR YOUR CAR BOB MODER AUTO SALES 1324 S. Oneida St., Phone 3-4540

CASH or TRADE HESSER MOTORS, Ph. 3-3602

CASH FOR YOUR USED CAR HIETPAS MOTORS 514 Draper St., Ph. RO 6-1765

Highest Prices Paid For Used Cars and Used Trucks GUSTMAN'S Kaukauna 6-3581 Seymour 11

HIGHEST PRICES—Paid for clean late model used cars. GIBSON CHEVROLET, Appleton, Phone 9-1221, Menasha Ph. 2-3353.

TRUCKS FOR SALE 14

"A-1" USED TRUCKS

1960 FORD F-100 ½-ton Pickup. $1695
1956 FORD ½ Ton Panel $795
1953 WHITE Tractor. Fully equipped $1145

SHERRY MOTORS, Inc.
305 W. Washington St., Ph. 3-6644
925 W. Wisconsin Ave., Ph. 3-4575
Open Evenings

A-1 USED TRUCKS
1957 CHEVROLET 2½ Ton, 153". Cab forward. Like new tires.
1956 DODGE ½-Ton Pickup
1956 FORD 2 Ton, 153" Cab Over Engine.
1952 FORD 1-Ton Pickup 4 Speed Transmissions
COFFEE MOTORS KAUKAUNA 103 E. Third St., Phone 6-4623

BARGAINS on TRUCKS—Dump, Pickups, Chassis and Cab, Wagons BAUR TRUCK & EQUIP 2520 W. Wisconsin Ave., Ph. 4-5709

FORD F8 Log Truck and Trailer—Good condition. Very reasonably priced. Knoke Lumber Co., RE 3-4453.

GMC
Used Trucks

1957 GMC 2-Ton LWB
1956 FORD ½-Ton Pickup
1955 FORD C.O.E. LWB
1953 GMC ¾-Ton Pickup
1953 GMC 1-Ton Panel
1950 1-Ton Utility Body with 30 foot aerial ladder
1946 DODGE 1-Ton Pickup

Fox Valley Truck SERVICE
"APPLETON'S ONLY EXCLUSIVE TRUCK SERVICE"
2138 W. Wisconsin Ph. 3-7306

1957 FORD ½-Ton Pickup. HAUPT AUTO SALES 2009 N. Richmond Ph. 3-6312

1956 FORD ½ Ton Pickup
1953 FORD ½ Ton Utility
1953 DODGE ½ ton Pickup
1953 CHEVROLET ½ ton Pickup
ZEH MOTOR SALES 1724 West Wisconsin Ave.

1955 FORD Pickup Truck. Radio Heater. Good runner ... $595 BOB'S AUTO MART 1500 W. Wisconsin Ph. 4-1577

1954 CHEVROLET ½-Ton Pick-up Truck. Phone 2-9992. CUMINGS MOTOR SALES

AUTOS FOR SALE 15

1959 BUICK 4-Dr. Hardtop LaSabre—For sale. Reasonable. Green with white top. Ph. RE 3-0329 after 5 p.m.

(M) 1959 BUICK—Power brakes, radio, heater. 16,000 miles. $1695. Call PA 2-9180.

(M) 1958 DODGE Custom Royal 4-Dr. 'D-500'. 19,300 miles. Red and white. $1650. Call PA 2-3651 after 4 p.m.

1957 FORD—Very good condition. Very reasonable. Ph. 3-0246.

1957 STUDEBAKER Golden Hawk —45,000 miles. With overdrive. Good shape. Ph. 4-2573.

1957 VOLKSWAGEN—With sun roof. $950. Ph. ST 8-4457 between 5-7:30 p.m.

(M) 1955 FORD 2-Dr.—Customline. V-8. Straight stick, overdrive. Exceptional condition. Call PA 2-2661 after 5 p.m.

1955 FORD 2-Door V-8—Standard transmission, complete motor overhaul. $545. Call RE 4-7591.

(S) 1953 DE SOTO 6 Cylinder 4-Dr. Good condition. Best offer. Ph. PA 2-1479.

1953 OLDSMOBILE '98' 1501 N. Appleton after 4 p.m.

1935 FORD Roadster and 1948 Ford Stock Car, Inc. 2203 Jefferson St., Oshkosh or Ph. BE 1-5963.

OK Guaranteed Used Cars
1957 CHEVROLET 4-Dr. Bel-Air V-8 Motor, Straight Transmission. Good Rubber. In Excellent Condition $1095
Krautkramer's
CHEVROLET Sales and Service Open Evenings Except Monday Wrightstown Ph. 2612

1957 BUICK Special 2-Dr. KELLETT MOTORS [illegible]

1956 CHEVROLET 4-Dr. [illegible] stick. STIEBS MOTORS [illegible] E. Wisconsin Ph. 4-4702

ALWAYS SELECT USED CARS
SAM VALOFSKY MOTORS
1851 W. Wisconsin Ave. Ph. 9-1136

YOKEUM MOTORS
Open Wed. and Fri. eves.
SALES AND SERVICE
Phone 36 Sherwood

APPLETON MOTOR CO.
Dodge - Dodge Dart - Lancer
1411 W. Wisc. Ave., Ph. 3-7397

1953 CHEVROLET Hardtop. Has shift. Local 1 owner. APPLETON AUTO MART. RE 3-8111.

THOUSANDS ARE READING Post-Crescent Want Ads this year in search of places to live, building materials, used cars, used furniture, building lots, domestic help and jobs. Such extensive reader interest is your assurance that your Post-Crescent Want Ads will get results. A trained ad writer will help you write your ad if you phone 3-4411 . . . or Neenah-Menasha, Phone 2-4243.

AUTOS FOR SALE 15

One Owner Cars
Hundreds
To Choose From

1960 OLDSMOBILE Super 88 4-Dr. Sedan. Driven less than 5,000 miles. Tu-tone, Power Steering and Brakes, Radio, Heater, Tinted Glass, White-walls. Cannot be told from brand new.
1960 CHEVROLET Impala 4-Dr. Hardtop V-8, Powerglide, Radio, Heater, White-walls. Less than 4500 miles.
1960 CHEVROLET Bel-Air 4-Dr. Sedan V-8, Powerglide, Deluxe Heater, Signals.
1960 CHEVROLET Biscayne 4-Dr. Sedan, 6 Cylinder, 6,800 miles. Heater, Covers.
1960 CORVAIR 700 4-Dr. Sedan. Powerglide, Radio, Heater, White-walls, Deluxe Equipment. Only 6,900 miles.
1959 CADILLAC Sedan de Ville. Radio, Heater, Power Steering and Brakes, Power Seat and Windows. White-walls. Very low mileage.
1959 CHEVROLET Impala Sport Coupe. V-8, Powerglide, Deluxe Heater, Radio, Tu-tone, Wheel Discs. We sold it new and serviced it too.
1959 CHEVROLET Impala 4-Dr. Sedan. V-8, Powerglide, Steering and Brakes.
1959 CHEVROLET Impala 4-Dr. Sedan, 6 Cylinder, Powerglide, Deluxe Heater.
1959 CHEVROLET Bel-Air 4-Dr. Sedan, 6 Cylinder, Standard, Radio, Heater.
1957 CHEVROLET Brookwood Wagon, V-8, Overdrive, Heater, Signals.
1959 FORD Custom 300 4-Door Sedan, 6 Cylinder, Overdrive Radio, Heater.
1959 PLYMOUTH Belvedere 4-Dr. Sedan, V-8, Automatic, Full Power Equipment.
1957 OLDSMOBILE Super 88 Holiday Sedan. Full Power, Hydramatic, Radio, Heater.
1959 RAMBLER 2-Dr. Sedan, 6 Cylinder, Deluxe Heater, Signals.
1959 VOLKSWAGEN Kombi.

Many, Many More
One Owner Cars
Now On Display

Brand New 1960's
CHEVROLETS
2-Dr. Sedans 4-Dr. Sedans Hardtops — Convertibles Station Wagons
OLDSMOBILES
88's — Super 88's — 98's Sedans — Hardtops Convertibles

Daily 8-8:30 — Saturday 8-5

GUSTMAN
Chevrolet - Olds - Corvair
Kaukauna 6-3581
Seymour 11
And Marinette-Menominee

HAUPT
Auto Sales
1959 FORD Fairlane 500 4-Dr.
1959 FORD Galaxie 4-Dr. Victoria
1959 CHEVROLET 4-Dr. Wagon
1959 CHEVROLET Impala Sport Sedan. Power Steering
1959 CHEVROLET Impala Sport Coupe
1958 CHEVROLET Impala 2-Dr.
1957 FORD 2-Dr. Victoria
1957 BUICK 4-Dr. Hardtop
1956 CHEVROLET Sport Coupe
1956 FORD 2-Dr. Victoria
1956 BUICK 4-Dr. Hardtop
1956 CHEVROLET Sport Sedan
1956 FORD 4-Dr.
1955 CHEVROLET Sport Coupe
1953 CHEVROLET Sport Coupe
Open Mon., Wed., Fri. Eves. 2009 N. Richmond Ph. 3-6312

'OLDS'
1960 OLDSMOBILE 88 Hardtop
1959 OLDSMOBILE 88 Wagon
1959 OLDSMOBILE 88 Hardtop
1958 OLDSMOBILE Super Hardtop
1957 PONTIAC Chieftain 4-Dr.
1957 CHEVROLET Wagon
1957 PLYMOUTH Savoy 4-Dr.
1956 DODGE Coronet 4-Dr.
Bob Rector Olds
899 S. Commercial St. NEENAH Ph. PA 5-5088
Open Mon., Wed., Fri. eves 'til 9 Sat. 'til 3 p.m.

KAWELL CHRISTMAS SPECIALS
1956 FORD Custom Tudor. Black and White. V-8. Fordomatic. Yours for just ... $595
1956 FORD Fairlane Fordor. Red and White. V-8. Fordomatic. Radio. A Real Buy at $695
1955 OLDSMOBILE '98' Fordor. 2-Tone Blue. V-8. Hydra-Matic. This week only at just $595
KAWELL MOTOR SALES
107 Park St., New London, Ph. 77 Open Mon. thru Sat. 7 a.m.-5:30 p.m. Fri. 'til 9 p.m.

BIG SAVINGS on remaining 1960 Buicks & Ramblers TEAS ... BUICK-RAMBLER NEW LONDON, WIS. Phone 593

SEE OUR SELECTION of TRUE VALUE Used Cars
Arrow Auto Sales
CAR LOT—1416 W. Wisconsin Ave. Valiant-Plymouth-De Soto

YOU'LL BE A GOOD SANTA IF YOU DRIVE HOME ONE OF THESE!
1955 THUNDERBIRD—Red, with [illegible] interior. Numerous extras.
1960 CADILLAC Sedan DeVille—Beautiful white car. Local 10,000 miles.
Many Others
KIMBERLY MOTOR SERVICE See Bob Van Wyk We Buy and Trade Call ST 8-[illegible]

BONUS BUY
USED CARS !!
CLOUD BUICK
210 N. Morrison St.
Ph. RE 3-7369

1955 OLDSMOBILES (3)
1958 PLYMOUTH 4-Dr. Sedan KOLOSSO'S, Phone 4-4191

SASNOWSKI PONTIAC Kaukauna Ph. PO 6-2416

AL RUDOLF MOTORS, Inc. 1209 W. Wisc. Ave., Appleton Phone RE 4-[illegible] or RE 3-6687

MERRY CHRISTMAS To All from COLLEGE AVE. MOTORS 2615 W. College Ave., Ph. 4-5737

NEENAH-MENASHA MOTORS, Inc. Phone 2-4267 or 2-2412 104 Clybourn, Neenah

AUTOS FOR SALE 15

1961 OLDSMOBILE '88' 4-Dr. Power, Radio.
1960 CADILLAC Sedan DeVille 10,000 miles. Like new.
1961 DODGE '6' 4-Dr. Stick. Radio. Like new.
1961 FORD Fairlane "500" 4-Dr. V-8. Fordomatic. Radio
1960 FORD '6' 2-Dr. Stick Radio. Only 7000 Actual Miles
1960 PONTIAC Wagon 4-Dr. Radio, Hydramatic
1960 FORD Thunderbird. Full power. Like new.
1960 CHEVROLET Impala V-8 4-Dr Powerglide. Radio
1960 OLDSMOBILE '88' 4-Dr. Low mileage. Like new
1960 STUDEBAKER Hawk 2-Dr. Hardtop. Loaded. SHARP
1960 PLYMOUTH Wagon 4-Dr. Power, Automatic, Radio
1960 FORD Galaxie 4-Dr. V-8 (2) Automatic, Radio. SHARP
1960 OLDSMOBILE '88' 2-Dr Hardtop. Power 6000 miles.
1960 CHEVROLET Wagon 4-Dr. V-8. Powerglide, Radio
1960 RAMBLER 4-Dr. Power Automatic, Radio
1960 FORD Starliner 2-Dr. Hardtop. Power, Sharp
1960 FORD Ranch Wagon. 2-Dr. '6' Automatic, Radio
1960 PONTIAC 4-Dr. Hardtop Power. Loaded. 2
1960 PONTIAC Bonneville Convertible Full power. White
1960 OLDSMOBILE '98' 4-Dr. White. Power. Like new.
1959 PONTIAC Catalina 4-Dr. Hardtop. Power. Loaded.
1959 FORD V-8 4-Dr. Automatic. Radio
1959 CHEVROLET Bel Air 2-Dr. '6' Stick. Radio. [illegible]
1959 CHEVROLET Bel Air 4-Dr. V-8. Powerglide. Radio. Yellow
1959 CHRYSLER Saratoga 4-Dr. Full power. Immaculate
1959 CHEVROLET Bel Air V-8 4-Dr. Powerglide. Radio. Blue.
1959 FORD Wagon 4-Dr. V-8 Automatic, Radio
1959 PONTIAC Star Chief 4-Dr. Hardtop. Loaded.
1959 PONTIAC Catalina Convertible. Power. Nice.
1959 PONTIAC Bonneville Convertible. Loaded
1959 LINCOLN 2-Dr. Hardtop. Black. 15,000 miles. Can't be told from new.
1959 FORD V-8 2-Dr. Hardtop Cruise-o-matic. Radio
1959 RAMBLER Station Wagon '6' Stick. Radio
1958 CADILLAC 4-Dr. 15,000 miles. Extra nice.
1958 CADILLAC Convertible. All Power. Neat
1958 BUICK Super 4-Dr. Hardtop. Power, Radio
1958 FORD Wagon 4-Dr. V-8 Power Steering, Power Brakes
1957 LINCOLN Premier Hardtop Full Power
1957 PONTIAC 4-Dr. Hardtop Hydramatic, Radio
1957 CADILLAC '62' Coupe Really SHARP. Blue
1957 FORD Fairlane '500' 4-Dr. Hardtop. Power
1956 BUICK Super 4-Dr. Hardtop Really loaded.
1955 CADILLAC Coupe DeVille
1955 CADILLAC Fleetwood 4-Dr. Power. "A Big Man's Car!"
1955 CHEVROLET Bel Air 4-Dr. V-8 Powerglide, Radio
"ONE LOT ONLY"
Located on South Side . . . 1 Block North of St. Elizabeth Hospital
BOB MODER
1324 S. Oneida St. Phone RE 3-4540 or RE 3-4814

OK Used Cars
1959 CHEVROLET Impala 4-Dr. V-8 Powerglide. Power steering. Power brakes. Black and white. 9,000 miles
1959 CHEVROLET Bel-Air 4-Dr. 6 cyl. Powerglide. Coral. 16,000 mi.
1959 CHEVROLET Bel-Air 4-Dr. 6 cyl. Standard transmission. Gray. 21,000 miles
1959 CHEVROLET Biscayne 4-Dr. 6 cyl. Standard. Gray. 30,000 mi.
1957 OLDSMOBILE '88' 4-Dr. White and pink. 39,000 miles
1957 BUICK Special Sport Coupe. Coral. 13,000 miles
1957 FORD Fairlane 500 4-Dr. V-8. Overdrive
1957 CHEVROLET Bel Air V-8 4-Dr. Station Wagon. Powerglide
1957 CHEVROLET 2-Dr. V-8 Powerglide transmission
1956 OLDSMOBILE '88' 4-Dr. Power steering and brakes
1956 CHEVROLET '210' 2-Dr. 6 cyl. Standard shift
1955 CHEVROLET Bel Air 2-Dr. V-8. Overdrive
1955 CHEVROLET '210' 4-Dr. 6 cyl. Powerglide
GRIESBACH
Sales and Service
HORTONVILLE, WIS.
Daily 'til 9 p.m. Ph. SP 9-6132

1960 FALCON Deluxe 2-Dr.
1960 RAMBLER '6' 4-Dr. Overdrive
1959 BUICK Electra 4-Dr.
1959 RAMBLER Super '6' 4-Dr.
1959 OLDSMOBILE '88' 4-Dr.
1959 PONTIAC Star Chief 4-Dr.
1959 FORD Fairlane 8 Automatic
1959 FORD 2-Dr. '6' Stick.
1958 CHEVROLET Biscayne '6'
1957 BUICK Special 2-Dr. Hardtop
1957 FORD Fairlane 500 4-Dr
1957 CHEVROLET Bel Air 4-Dr. V-8
1956 OLDSMOBILE Holiday 4-Dr.
1955 CHEVROLETS 2-Dr. '6' Powerglide or 4-Dr. 8 Powerglide
1955 OLDSMOBILE 2-Dr. Hardtop
STATION WAGONS
1957 FORD 4-Dr. '6'. Stick
1957 RAMBLER 6. Overdrive
1956 FORDS (2) 2 or 4-Dr.
CONVERTS or SPORTS
1959 FORD Galaxie, Cruiseomatic
1958 CORVETTE. Two tops. Stick.
1956 PONTIAC Star Chief. Power
1954 FORD V-8. Fordomatic.
HESSER MOTORS
419 W. Wisconsin Ave. Ph. 3-3602

1959 OLDSMOBILE '88' Convertible
1959 OLDSMOBILE Super '88' Sedan
1959 OLDSMOBILE '88' Sedan
1958 BUICK Hardtop Sedan
1958 FORD Fairlane "500" Sedan
1958 OLDSMOBILE '88' Holiday Coupe
1958 OLDSMOBILE '98' Holiday Sedan
1958 FORD Station Wagon
1957 CHEVROLET Bel Air Hardtop
1957 OLDSMOBILE '88' Holiday Sedan
1957 DODGE Coronet 4-Dr. Hardtop
1957 OLDSMOBILE Station Wagon
1956 OLDSMOBILE '88' 2-Dr. Sedan
1956 FORD 2-Dr. Hardtop
1956 DE SOTO 2-Dr. Hardtop
1955 BUICK 4-Dr. Sedan
1953 FORD 2-Dr. Sedan
Rector Motor Co.
212 N. Division St.

1959 OLDSMOBILE Super 88 4-Dr. [illegible] $[illegible]
1958 DODGE 9 Passenger Wagon Power Steering, [illegible] Radio $[illegible]
1957 PLYMOUTH 4-Dr. Sedan. Rebuilt motor. Push button drive. Radio. Excellent condition. $[illegible]
Many Others To Choose From
Van Lieshouts
DODGE Cars and Trucks KAUKAUNA Ph. PO 6-3771

1959 FORD 4-Dr. Wagon
1957 RAMBLER 4-Dr. Sedan
1957 BUICK Roadmaster 4-Dr.
1956 BUICK 4-Dr. Hardtop
1955 BUICK 4-Dr. Special
1954 BUICK Super 4-Dr.
VAN DYN HOVEN
BUICK LARK
1100 Lawe, Kaukauna, PO 6-2534

AD TO ACTION. Phone 3-4411.

AUTOS FOR SALE 15

"MERRY"
Christmas
To Our Friends . . .

As the Holiday Season Approaches We Want To Pause and Say . . . "THANK YOU" . . . for the Many Favors You Have Shown Us

We would feel that something had been left undone, were we to overlook this opportunity of thanking you for the business you have given us in the past. Your patronage has been very much appreciated . . . and we hope to serve you often in the future. Whatever success we have enjoyed is due to good friends and customers Like yourself.

So We Say
MERRY CHRISTMAS
To You and To Yours

SHERRY MOTORS
305 W. Washington St.

Volkswagen
PRICES OF ALL CARS PLAINLY MARKED
1959 VOLKSWAGEN Micro Station Wagon. 9 Passenger. Very good condition ... $1595
1958 FORD V-8 Country Sedan 4-Dr. Station Wagon. Red and White. Radio. Cruis-a-matic. Very low mileage ... $1395
1957 CHEVROLET V-8, 4-Dr. Station Wagon. Powerglide. Radio. $1195
1957 FORD V-8 Custom 300 4-Dr. Sedan. New Seat Covers. Radio. Overdrive ... $895
1955 VOLKSWAGEN Deluxe Sedan Refinished ... $595
1958 RENAULT Dauphine Sedan. Only ... $795
1954 CHEVROLET 210 4-Dr. Seat Covers. Powerglide. Radio. Very nice ... $495
1953 BUICK Special 2-Dr. Hardtop. White with Red Upholstery. Radio ... $395
1953 FORD V-8 2-Dr. Very good condition inside and out. A fine second car ... $295
1951 OLDSMOBILE 88 Sedan $115
1951 STUDEBAKER Coupe. Overdrive ... $125
1947 JEEP 4 Wheel Drive. Cab. Heater ... $695
Many Others From $60 to $595
Open Eves. until 8:00 except Sat.
BEHM MOTORS INC.
"Where You Must Be Satisfied" Hwy. 41 at Meade St. Ph. 9-1126

PONTIAC TRADES
1958 PONTIAC Convertible
1958 OLDSMOBILE 2-Dr.
1957 PONTIAC 2 & 4-Dr.
1957 DODGE Custom
1956 NASH '6' 4-Dr.
1956 BUICK Super Riviera
1956 CHEVROLET Bel Air
1956 FORD 2-Dr. Victoria
1955 MERCURY Stick
1954 CHEVROLET 4-Dr.
1954 PLYMOUTH 4-Dr.
1952 CHEVROLET (2)
1952 PONTIAC (3)
MANY OTHERS
Turley Pontiac
1st and Hewitt—Neenah "See Joe—Save Dough"

PONTIAC
1959 Star Chief
4-Dr. Hardtop
*HYDRAMATIC
*POWER STEERING
*POWER BRAKES
*WHITE WALL TIRES
*ONE OWNER
SEE US FOR A "SPECIAL DEAL" AT
TUSLER PONTIAC
Phone RE 4-1479 or RE 4-1470

$ $ $ $
Save Hundreds
3 NEW
1960 LARKS
Laux Motor Co.
Plymouth - Chrysler - Imperial Lark and Valiant 634 W. Wisconsin Ave. Ph. 9-1272

BUY 1 CAR GET 2ND CAR FOR $1 GILBERT-DOWLING 1st St., Neenah Ph. 2-2646

1956 CHEVROLET 2-Dr. Hardtop. Immaculate condition $1045 TRI-CITY MOTOR CO. 915 W. Wisconsin Ave., Ph. 4-5247

VAN ZEELAND GARAGE Chrysler - Plymouth - Valiant Little Chute Ph. ST 8-4131

THE GIRLS

By Franklin Folger

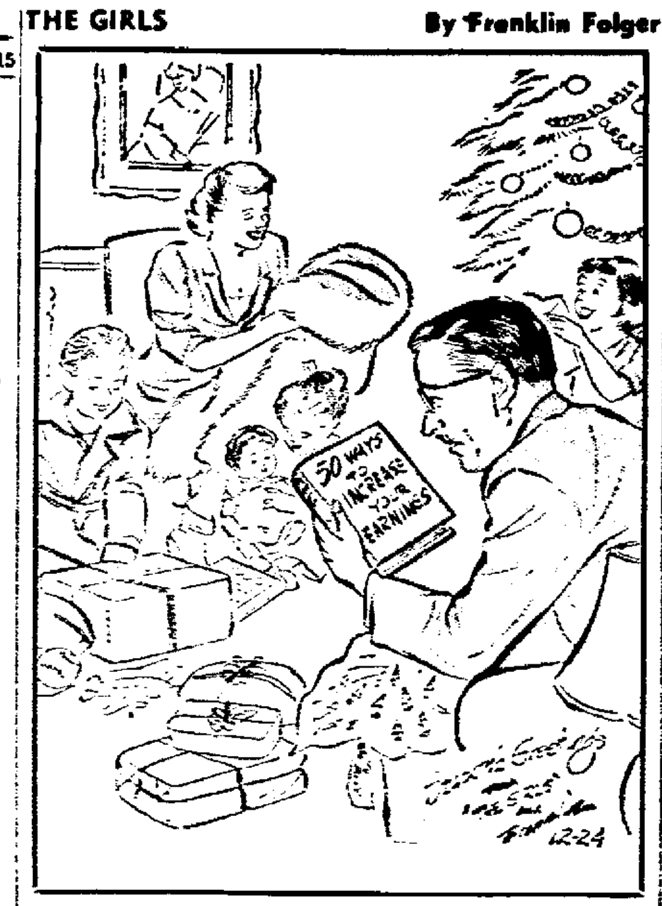

AUTOS FOR SALE 15

End-Of-The-Year
Clearance
Every Used Car Must Be Sold Regardless of Price!
1960 FORD Galaxie 4-Dr. Hardtop. Loaded
1959 FORD 4-Dr. Fairlane V-8 Ford-o-matic
1958 FORD 4-Dr. Fairlane V-8 Ford-o-matic
1957 MERCURY Montclair 2-Dr. Hardtop. Merc-o-matic
1957 DE SOTO 4-Dr. Automatic
1957 BUICK Special 4-Dr. Dyna-flow
1955 MERCURY Montclair 2-Dr. Hardtop
5—1956 Fords and Chevrolets
9—1955 Fords, Plymouths and Chevrolets
5—1954 Fords and Chevrolets
MANY OLDER MODELS
BIG DISCOUNTS ON (3) NEW 1960 4-Dr. FORDS
FINANCING ON THE SPOT
Coffey Motors
Open Eves. Sat. 'til 4:30 p.m.
KAUKAUNA
103 E. Third St., Ph. 6-4623

1958 PLYMOUTH 2-Dr. Hardtop
1957 PLYMOUTH 4-Dr. Sedan
1956 PLYMOUTH 4-Dr. Sedan
1954 PLYMOUTH 4-Dr. Sedan
HIETPAS MOTORS
DeSoto Plymouth Valiant 514 Draper St., Kaukauna 6-1765

VERY NICE CARS
1958 BUICK Special 4-Dr.
1957 BUICK Special 4-Dr.
TOWNE AUTO SALES Hwy 47, 1 mile N. of Menasha

BIKES, MOTORCYCLES 18

APPLETON HARLEY DAVIDSON New and Used Motorcycles Cor. W. Foster & Chain Dr. 3-2255

JIFFY CYCLE SERVICE Triumph & Norton Motorcycles Open Eves. 7 p.m. to 10 p.m. 320 Union Place Phone RE 4-2222

EMPLOYMENT

HELP, FEMALE 20

BABYSITTER—To care for 2 children in my home. References. Phone 3-4912.

BOOKKEEPING
AND
TYPING
Excellent opportunity and working conditions. Write to Box J-39, Post-Crescent giving full personal data.

SECRETARY
Bookkeeping, typing and general office duties. Phone RE 9-1102 for interview appointment.
KARRAS RESTAURANT
127 N. Appleton St. Appleton

TELEPHONE SOLICITORS—Good salary. We have six openings for ladies desiring work as telephone solicitors. No experience necessary, we train you. All ages acceptable. Apply in person at the North Mezzanine, Conway Hotel 9 to 5 p.m. No phone calls will be accepted.

WAITRESS—Middle aged, experienced. Call 4-8105 evenings 6:30 to 10. No Sunday work.

(S) WAITRESSES—2 wanted, and fry cook. Call PA 2-9777.

WOMAN—To "live in" with semi-invalid woman. Catholic preferred. Small home. If interested write Box J-34, Post-Crescent, Appleton.

HELP, MALE 21

CARPENTER — Finishing carpenter needed. Year round work. Pay in accordance with experience. State experience in finishing in letter to Box J-38, Post-Crescent.

MALE TELLER—For Green Bay Bank. Experienced preferred but not required. Write Box J-37, Post-Crescent, giving age, marital status, educational background and experience.

MEN—With cars, wanted for light delivery work. Good pay. Full or part time work available. Apply anytime between 8:30 a.m. and 9 p.m. at the north mezzanine, Conway Hotel.

OFFICE MANAGER
Local contracting company has opening for man to handle payroll, cost control, accounts payable, receivable, etc. Some accounting background preferred. Attach own handwriting [illegible] no training, past experience and approximate salary desired. Reply Box J-28, Post-Crescent.

YOUNG MEN
High School graduate 21-28. Car required. Intensive training program precedes advancement to managerial position. Interviewing people is major part of job. Straight salary. Plenty of advancement opportunity and job security. All modern employee benefit programs.
HOUSEHOLD FINANCE CORP.
103 W. College Zuelke Bldg.

HELP, MALE—FEMALE 22

CHILTON, STOCKBRIDGE OR HILBERT AREA RESIDENT— Working in Appleton on Saturdays to gather weekly news material to Post-Crescent. Contact Don Kampfer, Chilton 85.

SALES, MEN—WOMEN 23

AMBITIOUS MOTHERS
Earn needed money while children are in school. Avon Cosmetics has a wonderful earning opportunity for YOU. Write Avon Cosmetics, P.O. Box 36, Almond, Wis. or Ph. RE 3-8528.

IMMEDIATE OPENING
Part time work for 16 hours a week. $1.88 per hour salary. Married man, 22-38. Chemical route. Write Box J-25, Post-Crescent.

EMPLOYMENT

SALES, MEN—WOMEN 23

AMBITIOUS SALESMAN
Join the most progressive sales organization in the Fox River Valley. Experience helpful but not necessary.
CENTURY SOFT WATER
OF APPLETON
Phone RE 4-1409 Monday through Saturday 9 a.m.-6 p.m.

ELECTRICAL
DISTRIBUTOR SALESMAN
To sell electrical materials and equipment to electrical contractors and industrials in the Valley, West and Green Bay area. Excellent opportunity for aggressive man. Your reply kept in strict confidence. Write giving complete qualifications, to Box J-36, Post-Crescent.

FLOOR COVERING SALESMAN— Wanted. Large Chicago distributor of carpets and rugs wants representative to cover northern Wisconsin and Upper Peninsula of Michigan with nationally advertised carpets. Drawing account and expenses against commissions. Prefer live in northern part of Wisconsin. Write and tell us about yourself. Address Box J-29, Post-Crescent.

MAN
Neat, ambitious, married, 22-35. $18 a day salary to start. Experience unnecessary. Chemical route. Ph. 3-2977.

ROUTE SALESMAN
Full time—part time. If you are neat, aggressive and interested in making excellent earnings servicing our customers on established routes for household items of old reliable line, see us today at 1125 S. Madison St., Appleton or Ph. RE 9-1661, 8-10 a.m. and 5-6 p.m.

EMPLOYMENT WANTED 24

CONSTRUCTION SUPERINTENDENT. Experienced—With some estimating experience would be interested in working with smaller contractor with a stock bonus plan. References. Write Box J-40, Post-Crescent.

REG. NURSE
with 5 years occupational nursing experience desires position in industry. Excellent references. Call Oshkosh BEverly 1-9350.

WALL WASHING—Interior painting or general repair work wanted. Ph. 3-6209.

FINANCIAL

BUSINESS OPPORT. 26

FOOD SPECIALTY ROUTE FOR SALE—By owner. Includes truck, stock and established route. To be sold by Jan. 1 Ph. RE 4-9635.

FOR SALE
RESTAURANT
and CATERING SERVICE
Grossing $75,000 to $80,000 a year. In downtown Menasha. $10,000
Call Oshkosh BEverly 5-9744

IN APPLETON
A money-making, modern restaurant in the downtown area. This one can be operated by 3 people. Under $10,000. Good financing. Call for personal appointment.

MEAT MARKET in near downtown area. 20' x 45', plus fine basement. Fully equipped. $100 per month on lease.
HONKAMP REALTY, Ph. 9-1228

MILK ROUTE—Hauling 12,000 lbs. '58 model truck. Cheap. Full or part time. Write Box J-26, Post-Crescent.

RESTAURANT—$3,000. Kaukauna. H. G. MEIERS Realty Ph. 3-2682

SERVICE STATION for lease by major oil company. Excellent location. Modern facilities. Call RE 4-2559 for details.

SUPPER CLUB
Near Green Bay. Small, modern club with 3 bedroom home attached. $33,000 with all equipment. Owner retiring. Write J-33, Post-Crescent.

TAVERN BARGAIN. Full license; 3 Acts.; 6 rental rooms, bathrooms; steam heat; garage; INDUSTRIAL area; ONLY $3,750 cash down. FREE picture and details. Romberg Sales, Embarrass, Wis.

TAVERNS, BUSINESS. Free lists. NORTHERN SALES CORP. Phone RE 2-4735

TAVERNS—Other businesses. PETER WENDT REAL ESTATE Clintonville VA 3-2550

MONEY TO LOAN 29

CHRISTMAS MONEY
Do Your Shopping Now . . . and for extra cash contact . . .
CITIZENS LOAN & INVESTMENT CO.
"MONEY IN MINUTES"
$50 to $5000
Loans For Any Worthy Need
326 E. College Ave., Ph. 3-6669

MONEY TO LOAN ON RURAL HOMES. On small acreage. No closing fees. No discounts. FEDERAL LAND BANK ASSN. 529 W. College Ave., Ph. 3-9283

ROCK FINANCE CO.
Appleton Phone RE 3-5622 NEENAH Ph. PA 2-1321

WISCONSIN FINANCE
Corporation
331 W. College Appleton Phone 4-8782
212 N. Water New London Phone 232

SELL YOUR DON'T NEEDS with a Post-Crescent Want Ad.

FINANCIAL

MONEY TO LOAN 29

Appleton State Bank
LOW RATE
Auto Loans
HOME
Improvement
LOANS
OR
PERSONAL LOANS
Convenient Repayment Plans To Choose From INSTALLMENT LOAN DEPT.
APPLETON
State Bank
Phone 3-0695 Member F.D.I.C.

CASH
TO CATCH UP
Emergencies can happen to anyone. When they do, count on First National for fast, friendly loan service. No red tape. No embarrassment. Pay in comfortable monthly installments at low Bank rates! Compare loan costs by the chart below. Then . . . arrange your First Time-Terms loan by just a call.
BORROW $100 UP ON LOW COST FIRST TIME-TERMS

CASH YOU RECEIVE	Repay Monthly (Charges Included) 18 Months	24 Months
$ 300	$18.32	$14.34
$ 500	$30.32	$23.34
$ 800	$48.30	$37.34
$1000	$60.29	$46.35
$1200	$71.95	$55.21

INSTALLMENT CREDIT DEPT.
1st National
Bank
of APPLETON
Phone 3-7331 Member F.D.I.C.

MERCHANDISE

"DO-IT-YOURSELF" 31

BUILD YOUR OWN HI-FI SPEAKER CABINETS Book Of Diagrams 50c. VALLEY RADIO DISTRIBUTORS 518 N. Appleton, Phone 3-6012

GOOD THINGS TO EAT 32

APPLES
DELICIOUS, McINTOSH CORTLANDS, GREENINGS
VAN ELZEN'S ORCHARDS
¼ Mile South of Kimberly On Darboy Road —CLOSED AT 8 p.m.—

BEEF—Fine quality. Below retail to all. Pound or ton. APPLETON PACKING CO., 4-9792

CHICKEN DUMPLING SOUP By the Gallon, $1.75. SPUDNUT SHOP, Ph. 4-9181.

DRESSED PORK — Whole or half; good lean quality. MOSSHOLDER'S. Phone RE 3-8201.

SAVE UP TO 50%
On Surplus and Day Old Bakery
ECONOMY STORE—Johnson St. PLANT STORE—3300 W. College
Elm Tree Bakeries
Phone RE 3-6655

DOGS, CATS, PETS 33

CANARIES—Guaranteed to sing. Also pigeons. White Kings; show birds. Ph. RE 3-7458.

CHIHUAHUA PUPPY—Black male, 7 weeks old. AKC registered. An excellent Christmas gift for young or old. $35. May be seen at 222 W. Warren St., New London, or Ph. New London 404-R.

CHRISTMAS PUPPIES
Cockers, German Shepherds. Will hold till Xmas. HELED'S KENNELS. RE 4-4303.

COCKERS, Police Dogs, Collies, Cats and Puppies. Phone 3-1717. Humane Society.

GERMAN SHEPHERD PUPPIES AKC registered. Ph. RE 4-0589 after 6 p.m.

KITTENS
Ph. RE 4-6049

KITTENS
2105 N. Alvin St., Ph. 4-3846

PUPS—English Springer Spaniel, A.K.C. registered. Fine hunting stock. PA 2-5765.

TOY FOX TERRIER PUPPIES—A.K.C. registered. PA 5-1362, 424 Monroe St.

TOY POODLES—One silver; one white. $150 and up. Ph. RO 6-2400.

LAWN, GARDEN NEEDS 34

GARDEN TRACTOR—Used Also used Power Lawn Mowers ED. CALMES & SONS IMP. CO. 712 E. Summer St. Ph. 4-1981

JARI 16" Rotary Self Propelled Snow Plow. Non-clogging $150
TORO 17" Two-Way Snow Plow. $115
BOLENS Garden Tractor with new Snow Plow and Cultivator ... $100
FREE DEMONSTRATIONS — EASY TERMS
SCHMITS SERVICE PHONE RE 3-6349

ARTICLES FOR RENT 36

PARTY EQUIPMENT Glassware, Tables, Chairs, Punch Bowls, Etc. UNITED RENT-ALLS, RE 9-1343

ARTICLES FOR SALE 37

BARN POSTS, Pipe, New & Used. H and I beams. Re-rods. Wire Mesh. A. BRUDNICK, STRUCTURAL STEEL, 609 S. Bounds.

"CHRISTMAS GIFTS"
SEAT COVERS—For all cars. First quality Fiber, $10. Saran plaid or plastic, $15. Ph. ST 8-1116.

ENLARGER
35 mm. to 4" x 5" with Reptar lens and extra negative carriers. Good condition. Inq. Wisconsin Wire Works, 1002 N. Meade St.

FOR WINTER FUN
With Your Own Ice Rink
Made of VISQUEEN Polyethylene film Base. Sand or 2x4 banks.
10' x 50'. Only $ 8.10
36' x 50'. Only 32.85
GEO. J. HOFFER GLASS CO. 613 W. College Ave Ph. 3-6671

MOTORS—Used ¼ h.p. for table saws. MITCHELL Electric Motor Service, Rt. 2, Menasha, Phone 4-5982.

SINKS, Steel—21" x 32", two compartment. $10. BARON Plumbing Supply, 1344 W. Wisconsin Ave. RE 4-2746.

USED PLATE GLASS 50c Sq. Ft. and Up. APPLETON GLASS & PAINT 516 W. College Ph. 3-8623

HEATING EQUIPMENT 38

Bard Heating & Cooling
Free estimates. Ph. PA 2-3653
MENASHA SHEET METAL

(S) CONVERSION OIL BURNERS. 1 used Timken, PA 2-4971 NEENAH HEATING & SHEET METAL, INC.

FURNACES—New and used oil and gas. Immediate installation. EISELE ENGINEERING CO. 809 W. College Ave. Ph. 3-3314

WARM AIR Hot Water Heating BETTER HOME HEATING 817 W. Northland Ave. Ph. RE 3-2161

MERCHANDISE

STORE SPECIALS 39

ALWAYS A GOOD SELECTION
Used Furniture, Appliances, Rugs
WICHMANN'S
Phone 3-4464

ALWAYS "BIG SAVINGS" AT VALLEY SAVINGS CENTER 1322 East Wisconsin Ave.

APCO'S
New Location
329 W. College Ave.
2—ELECTRIC RANGES . . Real nice.
6—GAS RANGES. Used . . . . . . Priced to Sell
APPLETON APPLIANCE CO.
339 W. College Ave. Phone 3-6744

APPLIANCES — USED
RANGE, Westinghouse $50.00
DRYERS, Kenmore 69.50
LAUNDROMAT, Westinghouse . 49.50
LANGSTADT'S, Inc.
223 E. College Ave. Ph. 4-2645

CHRISTMAS BONUS SPECIAL MAYTAG DRYERS $138 APPLETON MAYTAG CO. 305 W. College Ave., Ph. 3-2161

CLEARANCE SALE
on TV and HI FI
RADIO TV SHOP
404 W. Wisconsin Ave., Ph. 3-7505

CLOSEOUT
"SPECIALS"
G.E. Console 21" TV $59
RCA Color TV. Mahogany Console 299
RCA 21" Table Model TV. New picture tube 75
Stromberg Carlson 21" TV Mahogany Console 57
Philco Console TV. Excellent condition 89
17" Admiral Table Model TV 59
NORGE Comb. Washer-Dryer. Like new $129
HOTPOINT Electric Range. Clean 49
Apartment size Gas Range 49
HOTPOINT Refrigerator 39
—MANY OTHERS TO CHOOSE FROM—
McKinley Sales, Inc.
531 W. College Ave. Phone 4-7166

IF YOU FORGOT . . . She'll still appreciate a new KIRBY! KIRBY CO 611 W. College Ave., Ph. 4-5058

KAUKAUNA BARGAIN CENTER Buy, Sell and Trade New Used 215 W. Wis., Kaukauna. Ph. 6-2412

"SEE THE TERRIFIC VALUES" AT PRANGES DOWNTOWN BUDGET STORE

SEWING MACHINES Good Used Buys SINGER SEWING CO. 216 East College Ave., Ph. 4-4524

TAPE RECORDERS— American Made $59.95 FIRESTONE STORE 229 W. College Ave.

USED VACUUMS
ALL PRICES . . . and a full year guarantee on each machine. Either Ph. RE 3-0045 or come in at 109 N. DURKEE ST.

FOR REAL BARGAINS
NEW AND USED FURNITURE
WAREHOUSE OUTLET
1220 WEST WISCONSIN AVE.

HOME FURNISHINGS 40

(S) ARM CHAIRS, 2 Louis XV—Silk upholstered, carved. Call PA 5-2016 after 4:30 p.m.

BEDROOM SET, Early American, solid maple, used 6 months; bookcase bed, triple dresser, 5 drawer chest, 2 night stands; mattress and box spring. Ph. Bear Creek, 3279.

CHRISTMAS Furniture Sale
100's of Wonderful Gifts for the Home at 'BIG SAVINGS' NOW! GABRIELS

DAVENPORT AND CHAIR—Wine colored. Reasonable. Ph. 4-1510.

(M) DESKS, Brass Fireplace Set, pull-up chairs. BRYANT'S RESALE 647 Third St., Menasha, Ph. 2-8917

FINE LINE OF BABY NEEDS Cribs, Swings, Car Seats, Play Pens, Baby Buggies, etc. VERKUILEN FURNITURE Little Chute Ph. ST 8-1341

MOVING
1—Living room set; 1—17" TV; 1—Kelvinator refrigerator; 1—new double bed mattress. PA 2-9061 after 5 p.m.

Used Furniture
AT REASONABLE PRICES
RILEY FURNITURE CO
217 W. Wisconsin Ave. Ph. 3-9112

USED FURNITURE — Bought and sold. Bob's Resale Shop, 621 N. Superior St. Phone 4-3248.

DIRECTORY — BUSINESS SERVICE

WHO CAN DO IT — WHO TO CALL?

APPLIANCE REPAIR

WASHING MACHINE SERVICE OVER 100,000 PARTS IN STOCK GOOD HOUSEKEEPING SHOP 425 W. College Ave., Ph. 4-2383

BUILDERS

COMPLETE Remodeling and Dry Wall. ARNOLD GASSNER, Ph. RE 4-3784.

Darrel L. Holcomb
Dial 4-2108
for FREE Estimates

HOME BUILDING, REMODELING, kitchen cabinets. We build to satisfy. Free estimate. Ph. 3-1544 Jos. Ruppert, Contractor.

HOMES Custom Built by R. HOOYMAN Construction. Phone ST 8-1559

KITCHEN Planning, Remodeling FREE Estimates. Phone 9-1458 SCHROEDER ENTERPRISES

LUDWIG BROS.
GENERAL CONTRACTORS
New Home Construction
Remodeling
Block and Brick Work
Free Estimates. Ph. ST 8-3298

NEW HOME CONSTRUCTION Ph. RE 4-9369 VICTOR TIMM, Builder

REMODELING SPECIALIST "Romy" J. Griesbach Phone RE 3-2716

CARPENTERS

A General Carpenter
CALL 3-0833 FIRST

REMODELING — Cabinet work. Dry wall work. Tiled ceilings. Phone 3-3320.

FURNACES

WARM AIR HEATING NEW AND REPAIR WORK FOX CITIES SHEET METAL 1309 N. Summit Phone 4-8635

IF YOU'RE PRESSED FOR TIME let a Post-Crescent Help Wanted Ad find help for you. Ph. 3-4411.

MERCHANDISE

APPLIANCES, HI-FI, TV 41

Automatic Washer and Dryer—Barton, Matching pair $119.50
Frigidaire Elec. Range, 30".. $4.50
Roper Gas Range, like new—Used in school 99.00
Westinghouse Dryer 39.50
TVs, Portable - Table - Console
HOME APPLIANCE CO.
225 West College Ave., Ph. 3-4406

(S) AUTOMATIC WASHER, Reconditioned, $40. Gas range, $20. BELL TV & APPLIANCE, 204 W. Wisconsin, Neenah.

AUTOMATIC WASHER with suds saver. Ph. RE 4-7477

AUTOMATIC WASHER, Frigidaire —Best offer takes. Perfect condition. Ph. RE 4-2555.

BEFORE YOU BUY
ANY STEREO, Portable or Console, SEE US AND SAVE REAL MONEY.
Music Box Associates
Brin Theater Bldg., Menasha

Bottle Gas Ranges
All Reconditioned—
$12.50 to $35.00
CITY LP GAS SERVICE
115 N. Douglas St., Ph. 4-4525

(S) DEEP FREEZER Crest type. Call PA 2-5469 or PA 2-2767

GAS DRYER—Deluxe model, like new. Phone 577-J, Waupaca after 4:30 p.m. and weekends.

Last Minute Shoppers
10% OFF
Our Normal Low Selling Price On All New TVs (Color) STEREOS and APPLIANCES in Stock. $10 Down Delivers.
VAN VREEDE TV & APPLIANCE
Little Chute Ph. ST 8-2226

(S) PHILCO REFRIGERATOR, late model ... $97.50
NORGE REFRIGERATOR 35.00
WRINGER WASHERS, $15.00 and up
GE RANGE 45.00
RCA PORTABLE RADIO 9.00
ROLL-EASY GE VAC 22.50
USED TV'S $17.00 and up
1 TON GE AIR CONDITIONER, 99.50
DRUCKS ELECTRIC
234 Main, Menasha Phone PA 2-4441

(S) STEREO TAPE RECORDER— For sale "Sony"—identical to Ampex portable. Less than 1 year old. 2 mikes, monitor head set and several tapes. $280. Ph. PA 5-3331 or 922 Adams, Neenah.

(M) TV, Portable, Guaranteed, new picture tube, $60. INDEPENDENT TV & APPLIANCE, 161 Main, Menasha PA 5-1616.

TVs — Used Zenith and RCA. From $35 up.
SCHULZ MUSIC, Inc.
225 E. College Ph. RE 4-1454

USED APPLIANCES WIS. MICH. POWER CO. 218 West College Ave.

WASHER, Easy Spinner Excellent condition. Ph. 4-2542

WATER SOFTENER
Used RE 4-1531

WATER SOFTENERS, FILTERS— Fine selection of used equipment. H. Griesbach, Ph. 7-5440.

WEARING APPAREL 42

FORMAL & BRIDAL GOWNS FOR RENT. Beautiful selection. Appointment only. Ph. RE 4-4407

MUSICAL MDSE. 43

(S) ACCORDION — For sale. 120 bass. Delape, 6-keyboard switches plus a master, 4 bass switches. Built-in mike. $265. Ph. PA 5-3331 or 922 Adams, Neenah.

HEID•MUSIC CO.
PIANOS—
STEINWAY, EVERETT, LESTER, CABLE NELSON, CHICKERING
ORGANS—
CONN
ALSO . . . Chord and Single Manual Organs
ACCORDIONS
TRADE-IN ORGANS & PIANOS
308 E. College Ave. Phone RE 4-1569

LOWEST PRICES IN TOWN
on NEW & USED ORGANS AND SPINET PIANOS.
CHORD ORGANS Regular $179
Christmas Special NOW $87.50
HAGER LOWERY Studios
ACROSS FROM VALLEY FAIR OPEN EVES. Ph. RE 4-0753

ORGAN-PIANO COMBINATION
3 in 1.
LAUERS
1358 W. Prospect Ave., RE 3-8976

PIANO TUNING
Call Otis Graves, RE 3-0064

BOATS—ACCESSORIES 44

TOMAHAWK BOAT
COMPLETELY EQUIPPED
Late Model — Sport Type
Upholstered with Windshield.
35 h.p. Johnson Electric.
Running Lights— Speedometer.
Full Canvas Cover.
Tee-Nee Trailer with Spare Tire and Wheel
SEE AT
TUSLER PONTIAC
APPLETON

KEYS

CUSTOM KEY SERVICE
GAMBLES, VALLEY FAIR
Keys Cut to Order
Moderson Paint, 411 W. College

PAINTING

DECORATING — Interior and Exterior. Quality workmanship, reasonable. Easy payments. Dial 3-9069, Art McGill.

ROOFING, INSULATION

GET OUR PRICES before you buy insulation, roofing, siding. Norman Brothers. Phone 2-7071.

SAVE $$$ Gold Bond Roofing & Siding Co. Rock Wool House Insulation Phone 3-5736

SEPTIC TANKS

A-1 SEPTIC TANK CLEANING Installation and Repair Drain Fields and Trenching 3-4403 TRI-CITY SEPTIC SERVICE

Septic Tanks
Concrete. Grease traps. We also do complete installation. Van Handel Sand & Gravel 4-7272 or 3-4272.

SERVICES OFFERED

KITCHENS BY HOLIDAY
Oak, Birch Prefinished
Expert Planning, Remodeling.
Free Estimates. RE 4-6788, RO 6-2469
Show Room at 1214 N. Division St.

Parcel Delivery
24-Hour Service. Phone 3-4444
Appleton Yellow Cab Co.

TV REPAIR

A-1 Radio & TV Service
STAR TV, 399 N. Commercial Neenah. Phone 2-0202

Admiral COLOR TV Sales and Service BOOTS RADIO & TV Little Chute Ph. ST 8-1289

$2 Service — Tri-Cities
GENE BERGER'S TV
Phone PArkway 5-4144

NewspaperARCHIVE.com

Today and Tomorrow

'Alliance of Equals' Now Needed With Once-Subservient Europe

BY WALTER LIPPMANN

There is some uneasiness in Europe arising from a feeling that American attention is turning away from Europe towards Latin America, Africa and Asia. This uneasiness exists, I believe, only in the minds of those Europeans who have not yet adjusted themselves to the fact that Western Europe has recovered from the war.

Lippmann

Inevitably and happily the relations between Europe and the United States are changed by this fact. In this country we now look upon the Europeans not as our clients and dependents, but as our partners. There is no more need for baby talk, a bedside manner or a nanny in Washington.

We have not lost interest in the alliance but we no longer think of it as a delicate child needing constant attention. The child has grown up and is out in the world. And we now look to him for help, material, intellectual and moral, in dealing with the grave problems, too long neglected, in the other continents.

If I had to make a guess, I would say that this changed relationship, once we all get more used to it, will bring about more consultation rather than less with London, Paris, and Bonn. During the postwar era which is now ending, we have to an unhealthy degree coupled our aid and our protection to Europe with a stubborn and self-centered conviction that we know best and must have our way. To differ with us on any of the great questions, such as China, Germany, or the newly emerging nations, has only too often been regarded as morally reprehensible.

On the European side there has during this period been an embarrassing subservience not only to our principles but to our foibles and follies. There has been a fear of speaking out as a good ally should, lest the administration take offense or Congress be annoyed and the flow of aid cut off.

To all of this I would say good riddance. Let us have an alliance of equals.

No African Policy

The need for an understanding among equals is most conspicuous in Africa — in North Africa, Central Africa, and in South Africa. Although Americans are deeply concerned, we have to start with the recognition that we cannot have an independent American policy for Africa. We are inhibited because we are such a long way from having solved the problems of our own citizens of African descent. For that reason alone, although there are others as well, we can practice philanthrophy but not international politics in Africa.

This means that we have to play our part through the United Nations, the Commonwealth and the French Community. We cannot ourselves deal with the Algerian problem. We may be able by wise and judicious diplomacy to do something to help Gen. de Gaulle solve it. We cannot deal with the Congo except through the U.N., and it may be, eventually through some understanding with Moscow to let the U.N. take the Congo out of the cold war. We can do little or nothing about the fearful trouble that is brewing in South Africa except to hope that the Commonwealth will have enough influence to avert a catastrophe.

Europeans' Duty

The more closely one looks at the problems of Africa, the plainer it is that no policy is possible which ignores Europe, which is not in fact intimately related with the policies of the European governments. Africa has been a colonial dominion of the great European empires, and it is the mission and duty of the European democracies to prepare the way for the liquidation of those empires and the establishment of African independence. Africa cannot be, as Latin America is, a primary interest of the United States. In African affairs we cannot lead the Europeans and the Africans. With a proper modesty we can help them.

Soviet Technician's Body Found in River

COLOMBO, Ceylon (AP)—The body of a Soviet technician at a sugar factory being built with Soviet aid was found floating Wednesday in Trincomalee Harbor.

Police said the technician, Alexander M. Golombev, was due to return to the Soviet Union at the end of this year. He was charged a few days ago with trying to commit suicide by slashing his wrists. Two Soviet Embassy officials got him released in their care. Police said the diplomats left him in a Trincomalee hotel.

The Golden Years

It's Season to Check On Retirement Affairs

BY THOMAS COLLINS

This won't cure your rheumatism or make you rich.

Nor will it stop the grandchildren from yelling.

Collins

But if you are close to retirement it can put the Golden Years almost within your grasp.

It is a retirement checklist with which—between Christmas and New Year's—you can start putting your affairs in order:

—Family sentiment runs deep and all over the lot at this season. So start compiling, maybe tomorrow, a history of your family. It is a project that will make you a continuing center of interest for all members of the family, and last you for your lifetime. It may take you back through the old graveyards of New England before you're through, if you research enough, and it will bring into your life some interesting people that range from Skid Row bums to the second son of Uncle Josiah's first wife who now owns an Oklahoma oil well.

Get a Lawyer

—Make the acquaintance of a lawyer. You can hardly afford to grow old without one any more. Contact him to make a will, which both you and your wife should have. Then continue the relationship, for advice on selling your home, for help on working out your income tax, and for providing a responsible adviser for your widow if you die first, which you'll probably do. There are no bargains in lawyers. Ask the County Bar Association to recommend one to you.

—If you plan to move to another area when you retire choose the area as quickly as you can after the first of the year, then start getting into bed with it. Even 10 years is not too long to cultivate the people and customs of a new town that will become your home. Subscribe to the newspaper there, start taking your vacations there. If you're past 60 you don't have any more time to be playing around in Wyoming if your future home is to be in Alabama.

Remember Taxes

—If you're planning to move, and have a home to sell, remember that you have to pay a substantial capital gains tax on your house because it has probably gone up in value as have the houses of most people now nearing retirement.

—Decide where you and your wife want your cemetery lot. Buy it. Then forget the matter.

—Start moving any invested money you have into a type of investment that gives the highest possible income with the best possible security. "Growth" investments and speculative investments that may make you a million some day are not your meat any more. You need income. If you have been dealing in stocks and real estate you probably have made some good paper profits over recent years. These profits also are subject to a capital gains tax. Switch the investments now, if they should be switched, so you can pay the tax out of your salary.

Moving is Costly

—Moving your household possessions from where you now live to some other state may cost you up to $2,000. Check it.

—Starting next week, get your health, and your wife's health in the best possible condition while you are still on the company's medical insurance program. Medical benefits you have on the job usually stop when you retire.

—You and your wife will become two peas in one pod the day you retire. If you come home the two of you can't escape each other, even if you want to. So lay plans now for the new kind of compatibility you both will want to accept. As a starter, if you're 63 or so, begin taking on some of the household chores. Then, with your wife, begin planning a retirement activity you can do together—a small home business, a paying job you can do side by side, perhaps painting, photography or flower-growing—or a second-hand shop. The usual civic affairs will probably give you little satisfaction. Something that pays money is invariably best.

—If you're 65 or beyond stop being eager on the job. If the company says everybody retires at 65 you'll probably be no exception, no matter what boss is making eyes at you. Anyway, at least three guys in the place are already for your job, and the boss no doubt already has your successor picked. Don't start loafing. Just relax a little.

—Get out all of your life insurance policies tomorrow night and read them. It won't hurt you, and anyway you've probably never read them. You may find all sorts of options in them you'd like to take now.

—Finally, if you're past 61 start after the first of the year to bring your living costs into line with what your retirement income will be, with the idea that between 64 and 65 you will be living on exactly what the retirement income will be. Blow what money you save if you choose . . . it doesn't matter. The point is to get in the habit of living on the lower income.

NOBODY... BUT NOBODY CHOPS PRICES LIKE BRAUER'S

20% DISCOUNT ON Men's Clothing

• Cuff Alterations Only

Beginning Tuesday - Dec. 27th for 7 Days Only!

YEAR END SAVINGS!

Clearance MENS' SUITS OUTERCOATS

YES

As has been our year end policy, we are again offering our 7-day clearance of suits and topcoats . . . "Whose" clothing is it? . . . Every garment is from our regular fine stock of America's favorite brand names . . . all sizes—all colors . . . you just deduct 20% from the price tag . . . This is a 7-day clearance on men's suits and outercoats.

• ALL MEN'S & BOYS' WINTER JACKETS • SPORT COATS Reduced 20%

*Fair Trade Brands Not Included . . .

Brauer's

226 W. College Ave. A.A.L. Bldg.

GEENEN'S

AFTER CHRISTMAS SHOE CLEARANCE

Life Stride — Naturalizer 7.90 8.90

Women's Dress Flats & Casuals 4.90 6.90

Children's Buster Brown 3.90

All Sizes But Not In Every Style

WOMEN'S and CHILDREN'S HOUSE SLIPPERS 1.90

WOMEN'S and CHILDREN'S DESERT BOOTS 3.90

GEENEN'S

GEENEN'S After Xmas SALE

BEGINS TUES....Shop 9 a.m. 'til 9 p.m.

BIG REDUCTIONS on Hundreds of Women's Winter COATS-DRESSES CAR COATS

CHILDREN'S COATS & DRESSES

Select Now. A Small Deposit Will Hold or Use Your Geenen Charge Account.

Buy Now and Save